For Ohio: Partly Cloudy South Probably Showers Late Tonight or on Thursday North portion; Warmer Tonight South Portion.

WASHINGTON HERALD

MEMBER OF THE ASSOCIATED PRESS.

The Associated Press is exclusively entitled to the use for republication of all news credited to it or not otherwise credited in this paper and also the local news published herein.

WARMER

VOL. 32 NO. 221 WASHINGTON C. H., OHIO, WEDNESDAY, SEPTEMBER 19, 1917 Ten Cents a Week

DESTRUCTION OF TWO GERMAN SUBS. ANNOUNCED

REAL PINCH OF SHIPPING NEXT SPRING

Shortage of Vessels Pointed Out By Stevens, Who Urges Change in Law.

By Associated Press Dispatch.

Atlantic City, N. J., September 19.—Within the next six months the demand of the American army abroad will require that the government divert every available merchant ship to overseas service, R. B. Stevens, vice chairman of the United States Shipping Board today told the war convention here of American business men.

The real pinch in the world shipping situation will come, Mr. Stevens said, early next spring before the government has begun to turn out vessels in large numbers.

He urged business men to go to Congress in support of a bill now pending to empower President Wilson to suspend provisions of the shipping laws so that neutral vessels may be permitted to engage in American coastwise trade.

STRANGE "BIRD" VISITS PALESTINE AND AMAZES THE ARAB POPULATION

A rare bird, rare in Palestine, made its initial appearance before the natives, and left them dumfounded when they saw a man take his seat in the machine and fly with the other birds of realms above. The photograph shows a group of natives looking at a British airplane on the Palestine front, while a Royal Flying corps mechanic, whose Arabic is rather limited, tells them of the uses of the large bird. Though they marvel at the modern invention, they exhibit no inclination to go up, but remain faithful to Balaam's steed.

American Steamer and British Destroyer Account for Pair of U-boats, Says Nowegian Report.

Russians Active on Moldavian Front. British Lose Many Men—German Losses Enormous.

By Associated Press Dispatch.

News dispatches from Norway report the sinking of two German submarines, one of which is said to have been sent down by an armed American steamer and the other by a British destroyer. A half-dozen prisoners were secured from the two U-boats.

Russia's army is continuing its activity on the Moldavian front and has won another success. Petrograd reports the occupation by Roumanian troops of a Teutonic position on a height near Grozechti. The Russian front proper is comparatively quiet, neither side apparently being engaged in any important operations.

Reports from the British front in Flanders continue to mention only air raids and artillery activity. Notwithstanding that virtually all the recent London official statements have been lacking in records of major operations the British casualty list discloses that there has been heavy fighting.

Casualties on all fronts during the week ending yesterday totaled more than 27,000, of which the killed numbered 4,890.

The German casualties for specific periods are not available but observers at the front calculate them as extremely heavy in this sort of fighting now in progress.

The Norwegian foreign office announces the destruction by German submarines of two Norwegian steamers, aggregating 6000 tons.

TRIMMING THE KAISER OF GERMANY SEEMS TO BE EASY FOR THIS YOUNG AMERICAN SOLDIER

If trimming the kaiser is as easy for our army as it is for this cartoonist in khaki, our soldiers will soon end the war. Of course, everyone understands that before the kaiser gets his trimming as per these specifications someone will have to catch him, and that's what our boys are on their way to do. The cartoonist is a member of the First field hospital of the Twenty-seventh division, the New York National Guard. He is employing his ability with chalk to decorate the side of this car while waiting at the railroad station for the train to his camps.

OFFICERS WILL BE SENT TO EUROPE TO STUDY CONDITIONS

Officers to Get Information First Hand in Tour of Battlefronts and Use in Training.

By Associated Press Dispatch.

Washington, September 19.—Regular and National Guard officers commanding divisional training camps are to be sent to Europe on an observation tour of the battle front, returning to carry out their training duties at the close of the tour.

The War Department is expected to make formal announcement of this plan shortly.

The training of the National Guard and regular army divisions will be left to the Brigade and Regimental commanders leaving the officers of the divisional staff to handle the larger questions.

The first week will be devoted largely to getting the men equipped and classified, and that period will be devoted to the observation tour abroad for general officers.

Under the voluntarily censorship specific movements of general officers may not be published without authorization.

EVERY ARMY CAMP TO HAVE ITS OWN WEEKLY NEWSPAPER

Y. M. C. A. Makes It Possible to Publish Paper in All Camps

Noted Writers and Cartoonists to Aid in Entertaining Soldiers.

By Associated Press Dispatch.

Washington, September 19.—Plans for publication of a soldiers' weekly newspaper in every national army and national guard camp, beginning September 30th under the auspices of the National War Work Council of the Y. M. C. A. was announced here today by John Stewart Bryan, publisher of the Richmond News-Leader, who arranged the details of co-operation among the publishers which will make the work possible.

Among contributors will be Col. Roosevelt and many of the best-known newspapers workers and cartoonists included among the latter being James Montgomery Flagg.

President Wilson has indorsed the plan. The general mangement of the paper will be under the personal direction of Mr. Bryan and the co-operating publishers throughout the United States will compose an advisory board.

The plans grew out of a conference last July in which Mr. Bryan was assigned to visit all camps in the south before going to Europe.

"The plan" said Mr. Bryan today "was worked out by which the Y. M. C. A. could furnish 4000 copies to each cantoment; four of these pages to be supplied from the New York office to the co-operating publisher and the outher four pages of camp news to be set up and all presswork done by local newspapers.

TRAGEDY IN NEW ENGLAND

By Associated Press Dispatch.

New Britain, Conn., September 19.—Mrs. Anne Tobin, 25, was found dead in the street here today with her throat cut. Nearby lay Wm. J. Wise, said to be connected with the Quarter Master's Department at Ft. Slocum. His throat also was cut. His recovery is expected.

The woman's husband, John D. Tobin ,is being held by the police, although the authorities intimate the case may be one of murder and attempted suicide. A razor was found but its ownership has not been established.

AGREEMENT IS ANTICIPATED

By Associated Press Dispatch.

Washington, September 19.—Labor department officials today expressed the opinion that there is "some prospect of adjustment soon' of the shipbuilders and iron workers strike in the west.

The estimate was based largely upon a telegram from W. T. Boyce, assistant commissioner of immigration at San Francisco, who is acting as conciliator.

Mr. Boyce reported conferences last night and said he expected to resume them today.

DEPUTY MAY FACE DEATH FOR TREASON

(Associated Press Cable)

Paris, September 18.—(Delayed)—The procurator General of Appeals Court has addressed a communication to parliament asking for suspension of immunity in the case of Deputy Louis Turmel. The procurator general points out that Turmel gave three different explanations concerning the origin of the 25,000 francs in Swiss bank bills found in his locker room and further remarked that magistrate Gilbert, charged with investigation of the case, twice served a subpoena on Turmel yesterday but the latter ignored the summons.

It was stated tonight that the authorities, as a result of the facts obtained through Magistrate Gilbert's investigations, contemplate changing the original charge of trading with the enemy to the more grave one of treasonable dealings with the enemy which is punishable with death.

If the charge is changed the military courts will act.

VAST SUM TO ALLIES

By Associated Press Dispatch.

WASHINGTON, SEPTEMBER 19.—LOANS OF $50,000,000 TO GREAT BRITAIN AND $20,000,000 TO FRANCE WERE MADE TODAY, BRINGING THE TOTAL ADVANCED TO THE ALLIES UP TO $2,390,400,000.

AMERICAN STEAMSHIP TORPEDOED

(Associated Press Cable)

London, September 19.—The American steamer Platuria was torpedoed by German submarine on September 15.

Forty-five survivors have been landed by the Italian steamer Andrea. The master of the Platuria and 8 of the crew were drowned.

OHIO SENATOR IS MISSING

By Associated Press Dispatch.

Canton, O., September 19.—Grave concern is being felt for the safety of State Senator Affam W. Oberlin, of this city, by relatives and friends.

Senator Oberlin left on the morning of September 4th and since then neither relatives nor friends have been able to find any trace of him, it was said today by E. C. Roberts, his son-in-law, and partner in business.

Private detectives have been searching for a trace of Senator Oberlin but thus far have been unable to secure a clue as to his whereabouts.

Roberts further said: "Senator Oberlin had no business worries that could have caused his disappearance. He did not have much money on his person, and could not have been carrying more than $75, so that it was hardly possible that robbery was the motive if foul play was used."

CONFEREES AGREE UPON HUGE CREDIT

Four Billions of Amount Is to Go to Allies—Final Action Expected Friday.

By Associated Press Dispatch.

Washington, September 19.—Agreement on the war credits bill authorizing $11,538,000,000 of new bonds and certificates was reached today by Senate and House conferees, with no changes in the measure.

Adoption of the conference report by the Senate tomorrow, and by the House on Friday, is planned. Minor changes were made by the conferees.

The bill authorizes $7,538,000,000 of new convertable four per cent bonds subject to income surtax and war excess profits taxes. Of these, $4,000,000,00 are for new loans to the allies, the remainder to convert to the 3 and one-half per cent Liberty loan and to refund miscellaneous bond issues.

Issuance of $2,000,000,000 of war savings certificates and the same amount of short term treasury certificates of indebtedness also was provided.

AUSTRIAN REPLY IS COMPLETE

Will Be Discussion of Proposals and Contain No New Offers, 'Tis Claimed.

(Associated Press Cable.)

Amsterdam, September 19. — Austria's reply to Pope Benedict's peace proposals, it is declared, will be handed to the Papal Nuncio at Vienna on Thursday, and will be published on Saturday.

The reply will confine itself to a detailed discussion of the Pope's suggestion. The report that it will contain new and astonishing peace proposals, is absolutely at variance with the facts, it is declared. .. ..

MAY GO TO FRANCE

(By American Press)

Washington, Sept. 19.—The sudden withdrawal of Major General Charles G. Treat from command of the Ohio national guard division at Camp Sheridan, Montgomery, Ala., may forecast an early participation by Ohio soldiers in European warfare. General Treat was summoned here. He may be sent to France at once.

CITIZENS BID BOYS GOD SPEED

Thirty-four Young Men Take Departure for Training Camp—Every Man in Line—Touching Scenes at Station as Time for Leaving Approaches.

Amid a chorus of goodbyes and will-wishes, 34 of Fayette county's best young men took their departure for military training camp at Chillicothe, Wednesday morning, and a crowd of 1500 to 2,000 persons assembled at the union station to see them off and wish them well.

Every man was in line and all bore up splendidly under the trying ordeal of handclasps, sobs and kisses showered by dear ones who were loth to see the men go, although taking just pride in the fact that they had dear ones who con defend the Old Flag and the land of their nativity.

Many of the men remained in the city over night, and were provided with a lodging place and supper and breakfast.

At the Y. M. C. A. Tuesday night, where the men assembled after reporting at the office of the Local Board, the men were given instructions by Chairman J. N. Willis, of the Local Board, and were urged to go dressed for the occasion, and not for dress parade.

As a result most of the men who had not done so provided themselves with soft shirts, easy shoes and other clothing to correspond to do them until their uniforms are given to them some time in the near future.

There was little noise among the big crowd assembled to see the men, representing 40 per cent of Fayette's first quota, take their departure. The hearts of all were with the 34 young men who will be among those who represent Fayette in the Great War.

As the time for departure drew near friends pressed forward and grasped the hands of the men in farewell.

The train did not arrive until 30 minutes after the time set, and as it drew in, with the heads of nearly everyone of the 98 men from Greene county sticking out of the windows, the crowd cheered.

The men were ushered into coaches and as the train pulled out there was a chorus of goodbyes, and men, women and children brushed the tears from their eyes and took their departure with heavy hearts.

The High School and eighth grade children assembled at the station, many of them having friends among the departing men, some 360 of the pupils having been dismissed for the event.

The alternates were present but it was not necessary to press any of them into services, as every one of the 34 men was in line, most of them carrying small handbags or bundles of extra clothing.

James Ballard was placed in charge of the men, and Ralph Beatty was named assistant. Each man bore a tag on his coat lapel bearing the inscription "Fayette County."

The men going are given below:

258 LEMUEL OSCAR PAGE
Millwood, Washington C. H.
354 EDWARD COMPTON,
Jeffersonville.
775 ALBERT SPENCE,
Milledgeville, O.
507 JAMES WERTER BALLARD,
Washington C. H., Ohio.
1548 EARL J. HINKELMAN,
Bloomingburg, Ohio.
1045 PEARL EVERETT STEWART
Pancoatsburg.
1031 HERBERT LEE FREEMAN,
Mt. Sterling, Route 2.
797 CLARK ELMER DENNY,
Route 6.
1536 JOHN WESLEY DEARTH,
Bloomingburg.
652 LLOYD OVERLY,
S. North street.
513 George H. FULTZ,
Broadway.
223 ORVILLE M. FLINT,
Lakeview Avenue.
772 ALVA DELANO SHEELEY,
R. 2, Jamestown.
721 RAY WALTER DICE,
R. F. D. 3.
786 JAS. E. PURDUE,
Seldon, O.
1300 JAMES SWIFT,
R. F. D. 6
675 CARL WHITED,
Sycamore Street.
1294 AUSTIN MANLEY RICE,
Austin, Ohio.
343 JOHN STATLER TAYLOR,
Leesburg Avenue.
726 WALTER LEE GRAY,
Kingston, O.
15 JOHN HOWARD PORTER,
Washington C. H.
905 HARRY WILT,
R. F. D. 2, Jeffersonville.
1114 FRANK SOWARDS,
New Holland, R. 2.
31 ALBERT FLOWERS,
Columbus Avenue.
1432 FREDDIE ERNEST WOOD,
R. F. D. 5.
704 MELVIN AIZA ALLEN,
760 HARLEY EARL PUMMELL,
Selden.
1485 LINDLEY MURRY SMITH,
Rt. 1, East Monroe.
711 RALPH E. BEATTY,
Selen.
623 ELMER BOOTS
John St.
931 HARLAND NOAH MELVIN,
S. North Street.
1366 RALPH WORTH BAUGHN
Route 6, Washington C. H.
203 RAYMOND HUFFMAN
Jeffersonville, O.
664 HARLEY SELF,
Washington, C. H.

FOR LIBERTY AND HUMANITY

Another contingent of Fayette's selected men went forth today to prepare for the struggle. They take the best wishes of the entire community, and we all know they will do their full duty when the test comes in defense of the flag.

LARRIMER LAUNDRY
AUTOMATIC 5201; BELL 188-W

Keep Home Close With Ansco Pictures

An Ansco V-P Camera will keep your Soldier Boy close at home through pictures made in camp and in action, and keep home close through the picture stories you will send to him.

Ansco Vest-Pocket No. 3

Ansco V-P Cameras make 1⅝ x 2½ or 2¼ x 3¼ inch pictures. Five models, twelve equipments. Prices $7.50 to $56.00.

See them here before you buy a camera.

DELBERT C. HAYS, Court and Main Sts.

Good Value IN LEATHER GOODS

Men's Pocket Books, Bill Folds, Card Cases, Letter Books and Purses.

Regardless of the high price of leather we are showing some of the best values for the money we have ever had.

Blackmer & Tanquary Druggists
THE REXALL STORE

W. C. T. U. PROGRAM COUNTY CELEBRATION

The program for the annual county convention of the Women's Christian Temperance Union, has been prepared and all arrangements made for the meeting, which is to be held in Grace M. E. Church, this city, Friday, September 21st.

From 8:30 until 10:00 a. m the Executive Committee will be in session, and at 10:00 a. m. the convention will be called to order by the president, Alice H. Taggart, of Jeffersonville. The following program will then be carried out:

Praise Service led by Mrs. Hallie King.
Song—"Happy Day of Prohibition."
Roll Call of Officers—Vice President and Superintendent.
Appointment of Committees.
Report of Executive Committee Meetings.
Two-minute report by each vice president.
Report of Corresponding Secretary,—Miss Icy Allen.
Report of Treasurer—Mrs. Carrie Willis.
Report of Y. P. B. Secretary.
Report of L. T. L. Secretary.
Report of Credential Committee.
Election of Officers.
Noontide Prayer
Announcements
Adjournment

AFTERNOON SESSION.

1:30 — Devotionals — Mrs. Serepta Short.
Singing—Ohio Rally Song
Department Reports
Press—Mrs. Ed Darlington
Fairs—Mrs. Tillie VanGundy
Health and Efficiency — Mrs. Laura Pine
Literature—Mrs. Cora Cox
Flower Mission — Mrs. Augusta Haines
Campaign Plans by the Chair—Alice H. Taggart.
Song—"My Mother's Bow of Ribbon White"—Miss Daisy Cockerill.
Address—What the Women of Other States Are Doing to Help Bring State and National Prohibition—Miss Mary B. Ervin, Cedarville, O.
Song—Prohibition Victory
Presentation of Banner to the Union having the largest percent of their membership present.
Adjournment.

EVENING SESSION.

Held in the High School Auditorium.
7:50—Music furnished by the Pupils of 7 and 8 grades.
Stereoptican lecture—"John Barleycorn," by Miss Mary B. Ervin, of Cedarville, O., National Secretary of the Loyal Temperance Legion Branch.
Song—"John Barleycorn, Good-bye."

Miss Mary Ervin comes into the county on the eve of the 19th, and gives her lecture in the Presbyterian church at Bloomingburg and on Thursday night, the 20th, she will give the same lecture at Milledgeville.

FAITHFUL CARRIER FOR SIXTEEN YEARS

Mr. Nathaniel Roler, more familiarly known as "Nat," mail carrier on Bloomingburg Route No. 1, is just rounding out the 16th year in the service, and during the entire time has been off duty very little, except on vacations.

Year in and year out, summer and winter, rain or shine he has always been as nearly on time as possible and the complaints have been so few that they might be said to have never existed.

Mr. Roler is popular with his patrons and his smiling face it always welcome to old and young.

Mr. Roler uses an automobile, having early in the work decided that his patrons werd entitled to the very best service that could be given them.

During the past few years there has been a noticeable falling off in the amount of mail carried by Mr. Roler, due to so many farme owners moving to town and their places being taken by tenants, most of whom send and receive less mail than the former residents. The route is about one score of boxes short of what it was a few years ago, due to this change of farm owners to the towns and an influx of tenants who receive little or no mail.

Will Be Repaid For Their Work.

Women everywhere suffer from kidney trouble—backache, rheumatic pains, swollen and tender muscles, stiff joints. Mrs. C. J. Ellis, 505 8th Ave., Sioux Falls, S. D., writes: "I feel sure if anyone bothered as I was will give Foley Kidney Pills a fair trial they will be repaid for their work." Blackmer & Tanquary. advt.

The Herald want ads always pay—why not try one today.

"What Business Training Means to You"

is the title of our free book; it shows how our students have advanced to prominent positions and gives ideas of what you can do. It tells all about the courses here which you can start at any time. Write for it—free.

Miami-Jacobs Business College
Second & Main, Dayton, Ohio

GRAND FALL OPENING

occurs

Tomorrow, Friday and Saturday

we invite you to inspect

The New Autumn Modes

introducing

New Paris-Inspired Millinery

Suits Coats Frocks Gowns
Neckwear Blouses Furs

also

Exclusive Silks and Fabrics

The Frank L. Stutson Co.

ALL MEN LOCATED NO ONE A SLACKER

The Local Board has located the four men called for examination on Monday of this week, and who failed to report.

Wesley Sword is a member of Company M, now at Camp Mills, Long Island.

George Washington Kelley had moved to Highland county and had not received word, although he had made what he believed were necessary arrangements for being notified when the call came.

"Glenn Anders" should have been Gurn Anders, and when the proper man was called, he responded at once.

Sylvester Johns had arranged to be examined Tuesday, and was examined at the time set.

Many of the men passed have filed exemption claims, and it is more than probable that very few more than a score of men will be obtained from the men who passed.

GARFIELD COMMANDERY NO. 28.

Stated Conclave Wednesday, September 19,1917, 7:30 p. m. Work in Red Cross and Malta Degrees. Visiting Knights Welcome.

FRANK CHRISTOPHER, Com.

ELMWOOD LADIES' AID

The Elmwood ladies' aid society will meet with Mrs. John Micheal, Grand Ave., Elmwood, Thursday Sept. 20th, at 2:00. Mrs. Willard Wilson will assist.

BURNING LEAVES

The board of health will permit the burning of leaves between the hours of 10 a. m. and 2 p. m. There were few violations last year; there must be none this year.

The burning of rubbish, manure, trash and etc. is prohibitted at all times. The city dump is a place for stuff of that kind. No leniency will be shown those who have a smothering leaf fire after two p. m.

Orded B. of H.
Signed JOHN BYRON.

Herald Want Ads always pay big big dividends.—Adv.

Boost Washington; buy at home.

Washington's Foremost Picture Theater

THE PALACE TONIGHT

Vitagraph Presents America's Daintiest Actress

Antita Stewart in Clover's Rebellion

A Five-Act Comedy Drama that is well Adapted to This Star's Personality.

SHOWS 7:00 AND 8:30 ADMISSION 10c

Tomorrow and Thursday—Matinee Both Days at 2:30

WM. FOX PRESENTS THE ONE AND ONLY

Wm. Farnum in 'American Methods'

NO ADVANCE IN ADMISSION—5c--10c

BIG STARS ONLY

SOCIAL & PERSONAL

Mr. Cornelius McCoy, daughter, Mrs. Patterson, and Mr. Patterson extended the hospitality of their handsome country home near Leesburg, Sunday, entertaining an all day party. An elegant dinner was served and supper before the crowd broke up in the evening after a delightful day.

The guests were: Mr. and Mrs. Lon Brandenberg of Wilmington; Mr. Alison McCoy and daughter, Miss Sylva; Mrs. W. O. Templin, daughters, Misses Margaret and Susie, son Clark; Mrs. Jeanette Cline Roseboom, Mr. and Mrs. J. D. McCoy of this city; Mr. and Mrs. Frank Rowe and family, of the Leesburg neighborhood.

Mrs. M. E. MacMartin and son George, of SanFrancisco, Cal., arriver the first of the week to visit Mrs. MacMartin's brother, Mr. George H. Hitchcock and family. Tuesday Mr. and Mrs. Hitchcock and their guests made a motoring trip to Serpen Mound.

* * *

Mr. Charles Robinson left for Cleveland Monday evening after spending the week end with his parents, Mr. and Mrs. Wm. Robinson and family on E. Broadway.

* *

Mrs. Ray Moats has returned from a five weeks visit with relatives in Charleston, W. Va. and Logan, O.

* *

Renick Allen left Wednesday afternoon for Columbia, S. Ca. to join his father, U. S. Capt. Charles Allen. If he finds a southern military school that he likes he will probably enter for the winter.

* * *

Mrs. Harry Walters and son Walter of Bloomingburg, left Wednesday for Jackson, O., where they will visit Mrs. Walter's parents.

* * *

Mr. George Fabb connected with Claypool Hotel in Indinapolis, Ind., during the past winter, resigned his position to return to his home near this city the first of the week.

Mr. C. N. McCoy, south of town, is spending a few day' in Springfield.

* * *

Mr. T. Feagins and family have moved from E. Paint to the corner of Wilson and Temple streets.

* * *

Mrs. P. O. Daughters has returned from a visit with her son, Mr. Harry Daughters, wife and two children in Columbus.

* * *

Mr. Ray Griffith returned to Dayton Tuesday, after a visit with his parents, Mr. and Mrs. Chas. Griffith.

* * *

Mr. Isaih Harper, Warden of the Columbus state Hospital is the guest of his brother John F. Harper west of town.

* * *

Mrs. Alice Parrett leaves Thursday for Mohomet, Ill., to visit her sister, Mrs. William Dick. Her daughter-in-law, Mrs. Frank C. Parrett, accompanies her to Cincinnati, where she remains a couple of days the guest of Mrs. Albert S. Glasscock.

* * *

Mr. and Mrs. J. L. Rothrock returned Tuesday from a short visit with their daughter, Mrs. Albert Glasscock and family in Cincinnati. Mrs. Hannah Hegier came up from Chillicothe Tuesday to be Mrs. Rothrock's guest.

* * *

Mrs. Sharp Davies joined Prof. Davies in Delaware Wednesday for the opening of the O. W. U.

* * *

Miss Rose McLean was a visitor in Columbus Tuesday.

* * *

Mrs. Frank M. Fullerton and daughter, Miss Dorothy, were the guests of Miss Margaret Fullerton in Columbus the first of the week to attend the studio tea given at the Barnes-Cullen Studio by the Dramatic League in compliment to Stuart Walker and his company and their play "Seventeen", Mrs. Fullerton returned Tuesday evening, Miss Dorothy remaining with her sister.

* * *

Mr. and Mrs. D. V. Woolgar of Cleveland were the guests of Mrs. Woolgar's, aunt, Mrs. Rebecca Perrill, and daughter, Miss May Perrill, the past two days enroute to their home in Cleveland from a visit in Bainbridge.

* * *

Miss Doris McFadden spent Wednesday in Columbus.

* * *

Messrs. Chas. Johnson and Robert Howat were business visitors in Cincinnati Tuesday.

* * *

Mr. and Mrs. Wilson Bachert, daughter Miss Ella and Mr. J. F. Adams motored to Columbus Wednesday.

* * *

Mr. James Tharp is spending the day with his mother at Sinking Springs, Ohio.

* * *

Adam E. Summers of Cincinnati is the guest for a few days of Mr. Adam Summers and daughter, Miss Bertha.

* * *

Albert Bachert spent Wednesday in Columbus.

* * *

Mrs. Lulu H. Robinson and grandson, Robert Baird, who are staying at the Palmer House, East Orange, N. J., while Robert is under the treatment of Dr. Bryant, specialist, will probably remain in East Orange for sometime so that the treatment may be given a fair trial. Their numerous friends in this city are regreting their absence and hoping that Robert will be greatly benefited.

* * *

Many acquaintances and friends in this city will learn with regret that Mr Frank Osborne cont nues quite ill at his home near Jefferconville.

* * *

Misses Mary Kerr and Verda Zentz have resigned their positions at the Long Creamery Co. Miss Kerr returned to her home in Greenfield Tuesday.

* * *

Miss Dorothy Smith cf Bainbridge, was Miss Helen Harper's guest Wednesday. Miss Harper accompanied her home and both will be week end guests at the Waddell bungalow below Bainbridge.

* * *

Mr. and Mrs. Josuah Plymire, who motored through from Goldsmith, Ind. to visit relatives here, and were week end guests of Mr. Plymire's brother, Mr. William Plymire and wife, left the first of the week to visit relatives in Greenfield before returning home.

* * *

Miss Hager head nurse of the Fayette Hospital, and brother Robert Hager of Cleveland spent Wednesday in Columbus making arrangements for Robert to enter Ohio State University.

Mr. and Mrs. Samuel Rodgers, of Good Hope were the gaests of Mr. and Mrs. C. F. Bonham, Wednesday.

Mrs. Ed McCoy of Jasper Mills was the guest of her daughter, Mrs. Frank Morris, on Grand Avenue, the first of the week.

Mr. and Mrs. Sam Katz arrived from Piqua, Wednesday, with the expectations of making their future home in this city.

Mr. and Mrs. Phil Rothrock and daughter Miss Katherine, son Robert, Mrs. Kerns Thompson, daughters Iris and Mrs. Ben Kellar, and Doan Fowless leave Thursday on a motoring trip to Mammoth Caves, Kentucky.

LEESBURG PIKE IS CLOSED TO TRAFFIC

Contractor John M. Jones, who has a force of men at work on the Leesburg pike, announced Wednesday morning that until further notice the road would be closed between the Stacord cross roads and Saunton.

Contractor Jones is pushing the work forward as rapidly as possible, and when the road is rebuilt it will mean much to the citizens who reside on the Leesburg pike and its branches.

ROBERT LANUM HAS PROBABLY LANDED IN FRANCE

No date, no postmark nothing but the Canadian stamp, marked three letters received from Robert Lanum of the U. S. Aerial Squadron at the Lanum home Wednesday—nor was there any further information concerning the ultimate destination except that by the time the letters reached this city they would probably be "somewhere."

The letters were written on the Atlantic and were to be kept five days before being forwarded, the inference drawn from these facts that they were written about three weeks ago.

Young Lanum's host of interested friends in this city are glad to learn that he is well and enthusiastic over work of his squadron.

HOUSEWORK AND CARE OF CHILD IS EASIER NOW

Woman Says Duties Used to Be Hard, But It's Different Since Tanlac Brought Back Her Old Time Strength.

"I certainly can recommend Tanlac to anybody," said Mrs. J. Sennett, 113 E. Fifteenth street, Covington.

"I tried about everything before I took Tanlac but it seemed that I could find nothing that would help me. I was so nervous that I could hardly sit still.

"My stomach was out of order, too. Gas would form in my stomach after eating and nothing agreed with me.

"It was getting so that I could hardly do my housework and care for my little girl too.

"Mrs. Chandler, of Covington, recommended Tanlac to me and I decided to try it.

"I had taken about a bottle and a half of Tanlac when I noticed a marked change in my condition. My appetite came back and I discovered that the food I ate agreed with me.

"Then I got stronger and the nervousness disappeared. I sleep fine every night now and feel good during the day.

"I'm able to do all my housework now and give my little girl the care she must have and I don't get aggravated and irritable at the dear child like I used to."

Tanlac is a purely vegetable tonic designed to build up run down systems. Get Tanlac today if you are not feeling right at Blackmer & Tanquary's drug store; C. S. Haver's drug store, or Frank Christopher's drug store. Advt.

BUILDING OF MORE BARRACKS WILL BE STARTED AT ONCE

Monday morning Captain Ward Dabney, quartermaster of construction at Camp Sherman, received orders from the War Department at Washington, D. C., to proceed at once with the work of construction of the additional barracks, officers' quarters, lavatories, sheds and stables that were authorized some weeks ago.

About 40 new barracks will be constructed and several additions will be made to the buildings already up. Officers' quarters for the men in command of the different units will also have to be constructed. Officers' lavatories and lavatories for the enlisted men will be included in the building program.

Sheds and stables for each unit will be constructed and will number four hundred.

This work, in addition to the newly authorized ordnance department buildings, will make it necessary to retain the working force at the cantonment until about the middle of October.

It is to be the effort of the construction officials to finish up the new building program by October 10th. The original building plan has practically been finished and work on the new plans will start at once.

The working force at the Camp has been cut down continuously every day as the original work neared completion, and it was estimated Monday that between 6,000 and 7,000 men were still in the employ of the Bentley & Sons company.

Captain T. E. Rhoades, assistant quartermaster of construction, stated that it would be necessary to augment the present working force in order that all construction work be rushed to an early completion. This means that more men will have to be hired, but whether they will be advertised for or secured through the state labor exchanges, has not been announced.

URGES MARKETING BY PARCEL POST

Columbus, O., September 18.—C. C. Hawbaker, an assistant in the United States bureau of markets, arrived in Columbus this week to open the way for an intensive campaign in Ohio, of direct marketing by parcel post.

Columbus or Dayton may be chosen for demonstration of what can be accomplished by bringing the farm producer and the consumer into direct contact.

"THE SHRINE OF THE SILENT ART."

TONIGHT **COLONIAL** TONIGHT

Washington's Leading Photo-Play House.

Peerless-World Presents **Muriel Ostriche**

The winsome little charmer who by force of merit has come to the front. But

'MORAL COURAGE'

an intense dramatic production is above par even for her. ARTHUR ASHLEY deserves credit for his fine support.

This picture will send you out boosting for The Colonial

1st show 7:00. 2d show 8:15 | TOMORROW—CRIMSON DOVE Carlyle Blackwell and June Elvidge | ADMISSION 10 cents

She Says He's a Good Looker

Some credit must be given the hat—it's one of : :

Katz's Special

$2.00

FALL VALUES

Several Styles Many Colors

KATZ, For Hats

AT ROGERS' PARK

FRIDAY EVENING, SEPT. 21

Ohio Male Quartet

A company of Royal entertainers who will please you with song, minstrelsy and specialties.

Entertainment begins at 7:30. Because of change of date last week the Euterpean Concert Company could not come Friday night. The management is presenting an entertainment even more popular—The Ohio Male Quartet.

Admission 15c

MAXWELL

Most Miles per Gallon — Most Miles on Tires

We have not deviated from our fixed one-chassis-model policy.

But we have refined and developed the Maxwell.

The new compensating under-slung rear springs mean comfort for you and preservation of your car.

This is the type of spring used in the newest models of many of the highest priced cars.

The wheel base is six inches longer—the frame has been strengthened—the windshield sloped, the body lines made more graceful, and the body made roomier.

But the Maxwell price stands at a figure which still makes it "the world's greatest motor car value."

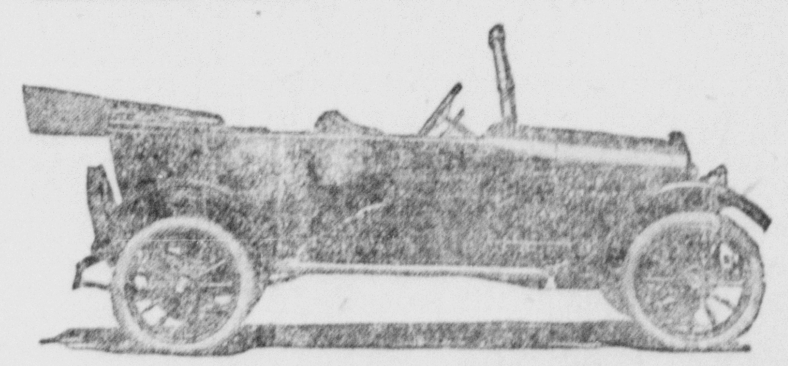

Touring Car $745

Roadster $745; Coupé $1095; Berline $1095; Sedan $1095

All prices f. o. b. Detroit

ELMER JUNK

Washington C. H., Ohio

THE WASHINGTON HERALD

THE HERALD PUBLISHING COMPANY
W. W. MILLIKAN, President.
PUBLISHING OFFICE, HERALD BUILDING, SOUTH FAYETTE STREET

AN INDEPENDENT NEWSPAPER.

Subscription: By carrier 10 cents a week. In advance $5.00 for the year. By mail and on Rural Deliveries, Cash in Advance, $3.00 a year; $1.75, 6 months; $1.00, 3 months; 35c, 1 month.

ADVERTISING RATES FURNISHED ON APPLICATION.

Obituaries, memorial notices, resolutions and cards of thanks will be charged for at half rate, or 2½ cents per line of six words.

Entered as Second Class Matter, August 20, 1910, at the Postoffice at Washington C. H., Ohio, Under the Act of March 3rd, 1879.

TELEPHONE NUMBERS

Business Office, Automatic.....22121 Society Editor, Automatic......22122
City Editor, Automatic.........22123 Bell Phone 170

The New Broom

The County Commissioners have a great many important things to look after in these times of short revenues, limited tax rates and increasing expenditures in every line, especially in read construction and road repair. There are a great many big things the community wants done by the commissioners and requests and demands and criticisms, too, will come along rapidly enough.

There is danger too in the multitude of big things to be done, that some of the little but important tasks will be overlooked.

Nothing the new board of commissioners could do would please the people of Washington more than to tidy up the Court House lawn and keep the side walks clean. Conditions about the corner of Court and Main streets, especially about the beautiful memorial fountain are and have been for sometime, little short of disgraceful.

"A new broom sweeps clean" we are told. Let's hope that the new board of commissioners will sweep the sidewalks about the Court House clean at least once and drive the loafers away.

The public square and corner could be one of the beautiful features of the city with ever so little care and practically no expense and what a difference it would be to both home folks and visitors if a little care was taken of the premises.

A Changed Condition

Now the courts have begun to take notice of the general demand and are requiring a higher degree of evidence and to be satisfied by charge and proof that the best interests of the parties concerned as well as the public interests warrant a decree of separation.

An incident illustrating the trend of the courts occurred in one of our neighboring counties a few weeks ago.

Husband and wife, with witnesses and attorneys appeared in the court room and lined up on opposite sides of the table.

The attorney for the husband read the petition which, though it conformed to the statute, contained no charge of moral wrong doing by the wife. The Judge looked at the parties and noticed that they were young and that the wife was holding a child but a few months old. He halted further proceeding—silenced the attorneys, and bluntly informed them that they need proceed no further, that he would consider the petition as proven but would not, under any conditions separate "these children" and orphan the baby which the young mother held in her arms.

All protests, all arguments were in vain. Treating everything charged as true—the trial judge saw the higher reason for a refusal.

All judges should be like that—look beyond the formal proceedings and do what is best for all concerned.

Common sense—that's all it is and that's what the law needs more of in divorce proceedings especially.

Soldiers' Insurance

The progress of the bill to provide for insuring the lives of soldiers in the service, through Congress, toward its inevitable passage, bring the need for some explanation of that proposed legislation squarely to the forefront.

By that proposal, which is destined, soon now, to become a law, the government very properly steps in where the insurance companies cannot, in safety and in justice to their policy holders, go. It means, if the war continues and the casualty list of the United States grows, a tremendous drain on the national treasury—a drain which no private business could sustain and be prosperous.

The government is not able to do this because of any reduced cost in the insurance—that is an entirely erroneous and unjust idea. The government can do this because of its inexhaustible resources and its power to grant pensions. It is right and proper that the nation should carry this extra hazardous risk and it is also proper that the attitude of the insurance companies be understood.

The insurance companies are financed and directed on normal business conditions—they are among our strongest financial institutions and their solvency and prosperity means much to the business of the land generally as well as to the millions of thrifty policy holders in particular.

The insurance companies must operate under conservative rules to maintain their solvency. The insurance business does not offer a wide margin of profit. It is only on the tremendous volumes of conservatively conducted business that the total profit is made and for that reason the extraordinary war risks, not provided for in the plan, would, if entered into, prove ruinous.

Poetry For Today!

MY SOLDIER.

Who hears his country's call to arms
To battle and to smite,
Against oppression's cruel wrongs
And this dreadful war to right?
My Soldier.

Who breaks the ties of home and friends
A world's freedom to regain,
His prayers to the Almighty sends
Help and mercy to obtain?
My Soldier.

Who flings "Old Glory" to the breeze
With courage for the fray,
A victor's path he ever sees
Where freedom's banner leads the way?
My Soldier.

Who holds his flag his guiding star,
Midst war's carnage, rage and strife,
Ever calling onward from afar
To the thickest of the fight?
My Soldier.

Who stands in his strength a champion strong
Ever ready for his foes,
To defend the weak and right the wrong
A brave heart ever shows?
My Soldier.

Who takes his mother's precious love
To bear him through the fight,
And holds her prayers all else above,
In the darkness of death's night?
My Soldier.

Who gallant, brave in beauty's eyes
When war's grim victory's won,
Seeks to have and hold, this prize
A reward for duty done?
My Soldier.

My dear brave boys, my prayers and tears
Go with you day and night,
May God's blessing rest upon you dears,
And preserve you day and night.
My Soldier.

—Lily Irene Jackson.

Weather Report

Washington, D. C., September 19.—For Ohio, Western Pennsylvania, Kentucky, Tennessee, Indiana and Lower Michigan—Fair Wednesday and Thursday; little change in temperature.

For Illinois — Fair Wednesday; Thursday fair in south; unsettled with cooler weather in north portion.

WEATHER FORECAST

Ohio—Fair; little change in temperature.

Daily Calendar

From noon today to noon tomorrow: Sun sets, 6:02; moon sets, 7:09 p. m.; sun rises, 5:46.

CLIMATOLOGICAL CHART.
Ending 7:00 p. m.

Highest temperature 80.
Lowest temperature 49.
Mean temperature 65.
Barometer 29.98.

BAKER'S WILD THREAT

(By American Press)

Chicago, Sept. 19.—Carl Reiger, twenty-eight, a baker, subject to service in the United States army, is being held by government officers here, charged with having uttered a threat to poison the entire United States army. According to witnesses, Reiger recently, in the course of an argument on the subject of conscription, said if he were drafted he would serve as a baker and put poison in all the bread he made.

Boost Washington; buy at home.

No More

Acres of Land to be Had Except Some Swamp Lands to be Reclaimed.

1. But more people every year,
2. Either needing your acre,
3. Or wanting your acre.
4. Hence the safety of first mortgages on farms.
5. The securities of The Buckeye State Building and Loan Company,
6. Rankin Building, 22 West Gay Street, Columbus, Ohio.
7. Are first mortgages on homes and farms. Assets $14,000,000. Five per cent paid on time deposits.

"WHEN IT'S OVER OVER THERE."

—Carter in Philadelphia Press

WIFE AND SON ALSO IN BATTLE

(Associated Press Correspondent)

Paris, Sept. 19.—A landowner of Vergeze has received the following letter from his son, a staff captain:

"I heard a strange story today, that a woman and a boy of sixteen had been found among the men of the battalion of unmounted chasseurs. An investigation was made and they were found to be the wife and the son of a chasseur who had determined not to be seperated from him. Both went into the trenches with the other poilus, and the most striking thing about it is that they had been with the battalion for five months before the authorities found out. Of course, everybody in the battalion knew, but as you see the secret was well kept.

"As an old chasseur yourself, you will be proud to learn that a father, mother, and son have been under fire together in your old battalion."

The Ladies Aid Society of Grace M. E. Church will meet at the church parlors Thursday afternoon at 2:30 o'clock. Election of officers. All women of the church invited 220 t2

SCHOOL ENROLLMENTS SHOW BIG INCREASES

(By American Press)

Columbus, Sept. 19.—School enrollment in Ohio for 1917 shows a total of 1,351,573 pupils between 6 and 21 years of age in the public schools.

These figures were prepared by H. D. Swygert, statistician in the state department of public instruction, and given out by Frank B. Pearson, superintendent of the department. Boys outnumber the girls, a total of 693,232 boys having been reported as compared with 658,341 girls. The boys are always in the majority. The 1916 enumeration showed a total of 1,305,553, of which 667,653 were boys and 637,900 were girls. The increase over last year is a little more than 46,000, a substantial gain.

Ottawa, Ont., Sept. 19.—Unmarried men and childless widowers from 20 to 34 years old will be called to the colors under the military service act the first week of October. One hundred thousand will be selected from those reporting, and of these 25,000 will go in training immediately. The remaining 75,000 will be called in groups of 10,000 to 15,000.

Taking of Riga Opens Up Vista of Victory for Germans

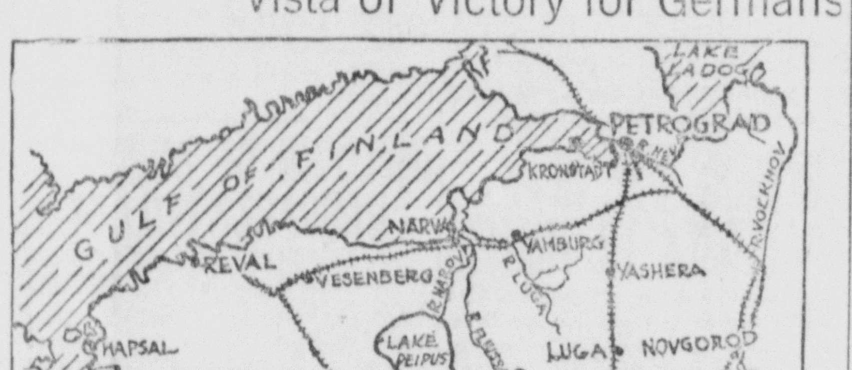

REGION BETWEEN RIGA AND PETROGRAD

This map show the principal points in the region between Riga, captured by the Germans, and Petrograd, capital of Russia. The distance is 312 miles. Berlin newspapers assert that Riga is German, having been founded by merchants of Bremen about the thirteenth century, and always preserved its German character though only two-fifths of the population are German. Most of the rest are Lithuanians and Esthonians, the Russians forming only a very small colony.

The Berlin Deutsche Tageszeitung asserts that the fall of Riga must convince the Germans that they are victorious, and that this prize will not be given up at a green table. Economically, it says, Riga is important as a busy port and a flourishing industrial town, but strategically is even more important, as it turns the whole line of the Dvina and opens up a way to an advance on Petrograd. Moreover, it opens up the Gulf of Riga to the German navy completing control in the Baltic right up to Finland.

The Tagliche Rundschau asserts there is every hope of Lithuania and Courland being made autonomous states in the near future.

The next important naval engagement in the war may be fought between German and Russian warships in the Baltic sea following the capture of Riga. This was the indication conveyed in a dispatch received in Washington by the Russian embassy, which stated that the Russian Baltic fleet was preparing to meet an expected attack and that the battle was likely to be fought near Kronstadt, the fortress port of Petrograd, where the fleet would be aided by the forts as well as by submarines.

OHIO NEWS

(By American Press)

Mistake Causes Death.

Napoleon, O., Sept. 19.—Mrs. George Laven, twenty, of Detroit, died while visiting her mother, Mrs. Margaret Schilling, near Deshler, when she mistook a bottle of arsenic for medicine and partook of its contents.

Nearing Not Permitted to Speak.

Cincinnati, Sept. 19.—Safety Director Friedlander ordered the police not to permit Professor Scott Nearing of Toledo to speak here next Tuesday under the auspices of the Hamilton county Socialists. This is in line with Mayor Puchta's order forbidding any disloyal utterances.

Farmer Swallows Poison.

Newark, O., Sept 19.—Leaving a note saying he was despondent because he had been rejected for military service, Charles Ashburn, forty-one, farmer of Martinsburg, committed suicide by drinking carbolic acid. He was twice married, divorced from his first wife and separated from the second.

Political Pulls of No Avail.

Columbus, Sept. 19.—Exemption appeals of a political nature and those brought by interested friends with a "pull" are shut out entirely by a notice from President Wilson to governors and district and local draft boards. The president ruled that in the hearing of claims coming from district boards he would consider only evidence already submitted to the boards and nothing else, unless the boards recommend it. He will hear only claims on agricultural and industrial grounds. The district boards are the last resort on all other claims.

Hardest Worked Need Help First.

Through all the years the kidneys are at work filtering out impurities that poison the blood if permitted to remain. Is it any wonder that they are overworked and in need of help? Foley Kidney Pills are tonic and strengthening in action. Get rid of backache, rheumatic pains, stiff joints, sore muscles. Blackmer & Tanquary.—advt.

IMPERIAL REBEKAH LODGE

Regular meeting of Imperial Rebekah Lodge No. 717 at I. O. O. F. Hall Wednesday evening Sept 19th at 7:30. Business of importance. A full attendence is desired. It being the Anniversary of the lodge a program has been arranged and refreshments will be served.

SECRETARY.

"TRENCH MIRRORS' UNBREAKABLE— FOR OUR SOLDIER BOYS 50c EACH. HETTESHEIMER, JEWELER. 219 tf

GOVERNOR PREVENTS FURTHER SEPARATION OF BROTHERS IN WAR

By Associated Press Dispatch.

Columbus, Sept. 18.—The wasn't obliged to do it and perhaps—if he wanted to be strictly military—would not have, but sometimes there are pleas that will make a fellow go just a little further than he ordinarly would.

So Governor Cox went as a friend and a citizen to Colonel Julius A. Penn, U. S.A., who had charge of mustering Ohio National Guard troops, and told him the situation.

Several days ago the Fourth Regiment of Ohio Guards, which is now a regular army unit, was designated as a part of the "Rainbow Division" to go to France. But the Fourth lacked some men and army orders provided they should be secured by drawing on other units of the state. Each company distributed some 16 men, and they left their friends and chums and pals and neighbors and brothers and joined the Fourth.

There were many protests against taking the men away from their chosen companies. Some had joined under express promise of "Being with Frineds in the war." Appeals to the governor resulted in a statement from his office to the effect that the guard no longer was a state, but a federal organization and the governor was without authority to act.

But when appeals from a number of mothers reached him that sons had been separated—brothers who had joined a company expecting to serve together—there was something about the appeals that the governor just couldn't resist.

So he went to Colonel Penn. It is not recorded just what he said. It was just a personal plea—man to man. Colonel Peen took all the cases reported and began substituting names. He sent all brothers back to their brothers. This week it was announced from the governor's office that so far as can be learned no brothers are kept apart.

Do your clothes look yellow? Then use Red Cross Ball Blue; makes them white as snow.

When you feel discouraged, confused, nervous, tired, worried or despondent it is a sure sign you need MOTT'S NERVERINE PILLS. They renew the normal vigor and make life worth living. Be sure and ask for Mott's Nerverine Pills Price $1.00 by druggists
WILLIAMS MFG. CO., Props., Cleveland, Ohio
For Sale by Blackmer & Tanquary.

We Have **Money** To Loan
on Pianos, Household Goods Live Stock and Implements.
Monthly Payment To Suit Borrowers
CAPITOL LOAN CO.
Licensed and Bonded.
Agent in office on TUESDAY of each week
Passmore Building, Fayette and Court Sts., Washington C. H., Ohio
Mail Address 29 Ruggery Bldg, Columbus, Ohio

DAILY TIME TABLE.

BALTIMORE & OHIO S. W.

GOING WEST No.	Cincinnati	GOING EAST No.	Columbus
§35	5:06 a. m.	§32	5:06 a. m.
*31	7:41 a. m.	§34	10:47 a. m.
§23	9:37 a. m.	*38	5:43 p. m.
§33	3:34 p. m.	§24	8:18 p. m.
37	6:13 p. m.	§36	10:48 p. m.

PENNSYLVANIA LINES.

GOING WEST No.	Cincinnati	GOING EAST No.	Zanesville
*509	9:25 a. m.	*508	9:47 a. m.
*519	3:47 p. m.	*518	5:45 p. m.

Sunday to Cincinnati.....7:40 a. m.
Sunday to Lancaster......8:28 p. m.

DETROIT TOLEDO & IRONTON.

GOING NORTH No.	Springfield	GOING SOUTH No.	Greenfield
*2	7:41 a. m.	*5	9:45 a. m.
*6	3:20 p. m.	*1	6:55 p. m.
Sunday	6:55 p. m.	Sunday	8:50 a. m.

BALTIMORE & OHIO

§67	7:50 a. m.	§68	9:00 a. m.
§69	4:05 p. m.	§70	6:20 p. m.

* Daily except Sunday.
§ Daily.

PUBLIC SALE!

The Board of Education of the Union Township Rural School District, Fayette Co. O., will offer at public auction

On Thursday, Sept. 20, 1917

at District No. 8, known as the Comet College School 2½ miles South of Washington C. H., Ohio,

THE WRECKAGE OF SAID SCHOOL BUILDING,

consisting of Lumber, Doors, Windows, Roofing, Coal House, Bell, etc., said sale to begin promptly at 2:00 o'clock P. M. The Board reserves the right to reject any and all bids.

By order of the Board of Education of Union Township Rural School District, Fayette County, Ohio.

A. W. CLOUSER, Pres. R. R. MADDOX, Clerk

WASHINGTON ELKS GO TO COLUMBUS

Quite an imposing body of Elks left the Elks' hall in machines Wednesday morning to attend the State Elks' convention in Columbus. They were accompanied by the Washington band and there is no doubt that the local delegation will make excellent showing at the big convention.

A number went early this morning. Those leaving from the club rooms at eight o'clock this morning were:

Jess W. Smith, Dr. C. V. Lanum, Edwin Weaver, Martin Cox, G. C. Kidner, Wilbur Collins, Kent Hopkins, Frank Myers, Edgar Snyder, Frank Johnson, B. F. Leland, Rankin Paul, W. C. Blue, Robert Sanderson, O. E. Hines, Will Ford, M. S. Daugherty, Henry Sparks, G. L. Sprague, D. H. Barchet, Lawrence Ging, Emmit Passmore, F. Ervin Parrett, Chas. Gossard, Virgil Post, Horace C. Ireland, Morris S. Baker, Ellis Daugherty, O. S. Tobin, Troy T. Junk, D. L. Moore, Chas. Brown, Walter Girard, Ben Jamison, W. S. Armintrout, Elton Marine, Frank Michaels, James Whelpley, Dr. O. C. Moon, C. H. Griffis, Brooks Hughey, C. S. Kelly, Pete Wolford, Ernest Rodgers, Dr. L. L. Brock, R. R. Kibler, G. H. Linton, Thomas Murray, H. G. Coffman, George A. Robinson, Harry Parret, Heber W. Rowe, George H. Sunkle, F. M. McCoy, D. W. Schneider, Frank C. Parrett.

SABINA RESIDENT DIES IN THIS CITY

Mr. J. L. Fisher, of Sabina, died at the Fayette Hospital, Tuesday morning after three weeks' of treatment for Brights disease.

Mr. Fisher was a retired farmer of Sabina, with a large acquaintance in both Clinton and Fayette counties and the word of his death calls forth general regret from a host of friends.

He is a son-in-law of Mr. and Mrs. C. A. Stafford, and an uncle of Dr. L. M. McFadden, Dr. T. W. and Mr. John McFadden.

A widow and three children, Stanley, Matthew and Miss Mary survive him.

The body was taken to the home in Sabina Tuesday morning by Mr. Stanley Fisher, accompanied by Mr. Stafford and family.

Funeral services will be held on Thursday morning at 10 o'clock at the Friends Church in Sabina; the burial will be made in the Fisher family lot at Antioch cemetery.

THE OLD RELIABLE
STILL IN THE LEAD

Another shipment of those Columbus hams. They are th: finest hams made. While they last 31c per lb. Will cut and sell half ham at same rate. Finest cane granulated sugar $2.25 per sack, subject to change without notice. Fancy oranges, bananas, peaches, apples, watermelons, cantaloupes, cabbage, green tender corn, white onion, Spanish onion, cans and canning supplies of all kinds Duffee's Cough Syrup, finest on earth for all coughs and colds and the grippe. It contains no opiates or poisons. Big 6.ounce bottle for 35c.

New phone 7771, Bell 77.

Yours,
J. W. DUFFEE & CO.,
The Old Rel'abla Cash Grocers.

COLORED CITIZENS TO HOLD CELEBRATION

The colored citizens of Highland, Ross, Greene and Fayette counties will hold a Union Emancipation celebration in Greenfield, Ohio, at Chautauqua Park on the 22nd of September. Arrangements are being made to entertain a large number.

Mayor Carey F. Aber, of Greenfield Rev. P. H. Hill of Jamestown, Dr. H. R. Hawkins of Xenia and John T. Oatneal of Washington C. H., will be the principal speakers.

Fred D. Patterson of Greenfield will act as master of ceremonies.

The Hillsboro band will furnish the music.

HOUSE DESTROYED EARLY THIS MORNING

The Fire Department was called shortly after two o'clock Wednesday morning, in response to a call on Elm street where a house owned by C. L. McClure was in flames.

The flames had gained considerable headway before the Fire Department was summoned. In fact the whole roof of the house had fallen in before the department arrived. Origin of the fire is not known, the dwelling was not occupied, and no insurance was carried.

ALLEGED SLACKER TO BE DISCHARGED

Guy S. Roysie, alias Gay Harris, of Gregg street, this city, arrested some two weeks ago at Athens. Ohio, and since that time held in the Washington County jail (Marietta) has been certified over to the Washington County Local Board for examination, with a recommendation for his discharge, on the grounds of dependents.

The young man registered in this city and when called for physical examination, could not be located.

When he was found he was placed under arrest for having evaded the conscription law. However, investigation dislosed that the men had gone to near Athens to take up work, and had made no attempt to avoid military service. He has a wife and two small children.

There is every reason to believe that he will be discharged.

WANTED — Engineer with license, at The Washington Ice Co. Day work.
221tf

SEVEN TRAINS OF MEN PASS THROUGH

Seven trainloads of men for the new National Army passed through this city Wednesday on the way to Chillicothe, and other trains will pass through Thursday and Friday.

Several of the trains came in over the B. & O. from Columbus and other points, and the others were over the C. H. & D., coming from Dayton and other points.

The trains carried between 1500 and 2500 men, all tagged and on their way to fight for Democracy and freedom against the war-mad kaiser.

OHIO QUARTETTE AT ROGERS PARK

The Ohio Male Quartette, which made a decided hit at the State Fair this year, will furnish entertainment at Rogers Park, Friday night, instead of the Euterpean Concert Company, and a most delightful evening is assured.

Mr. Lee Rogers, when he could not obtain the Euterpean Company after a change of dates was necessary, immediately engaged the Ohio Male Quartette for the third of the series of entertainments at the park.

DISTRICT BOARD DISCHARGES TWO

Harley Haggard, of this city, and Floyd Smidley, of near New Holland, who were certified by the Local Board for military service, have been discharged by the District Board.

Official notice to this effect was received by the Local Board on Wednesday morning.

NEW ASSISTANTS

Ralph Moore and Glenn Boots have been employed to have charge of the Y. M. C. A. office after school hours each evening, and one of these popular young men will be on duty at all times after school is dismissed each day, and all day on Saturdays.

THE CHARTER FRAMERS MEET NEXT MONDAY

Unless further arrangements are made, the 15 city charter framers will meet to pass finally on the new charter, Monday night of next week.

The meeting will be held at Post & Reid's office.

. Buy, sell, rent and find lost articles with Herald Want Ads.

THE PALACE
Washington's Foremost Picture Theater

Tomorrow and Friday—Matinee Both Days at 2:30

—Wm. Fox Presents His Star Pre-eminent—

William Farnum

whose successes in "The Spoilers," "The Plunderers," "Fires of Conscience," "The Price of Silence" and countless other photoplays have made him stand supreme as the screen's most popular actor.

"AMERICAN METHODS"

Dazzling in action, Georgeous in Scenes, world-wide in appeal, Tremendous in Theme and Marvelous in execution.

Founded on George Ohnet's "The Ironmaster"

The story of a red-Blooded American who overcomes prejudice despite all obstacles. After you have witnessed this play it will give your American pride another swell or two.

An American Picture made in America by Americans and presented in America.

NO ADVANCE IN ADMISSION

3 Shows Daily 2:30—7:00 and 8;30 5 and 10c

OBITUARY

Mary Alice, infant daughter of Martin and Merle Butz was born Feb. 19, 1917 and departed to her Heavenly Home Sept. 12, 1917, aged 6 months 23 days.

Her mission on this earth was short yet long enough to endear her to the hearts of all who knew her. Her sunny disposition, her cheerful attitude in the home was a bright and shining light that disappeareth for a little while but fadeth not away.

She leaves to mourn their loss father, mother, three brothers and one sister.

A bud came forth in the springtime
Beautiful, tender and rare
A blossom came out in full beauty
But soon 'twas gone! And where.

Our Savior hailed to her gently
She heard his kind voice and fled
Back to the fold whence she cometh
Back to the Master who said.

"Suffer the children to come unto me
For of such is the kingdom of Heaven
And he chose our little jewel
To whom our love was given.

CARD OF THANKS

We desire to express our thanks to the many relatives and friends who so kindly assisted us during the sickness and death of our beloved daughter Mary Alice—for the many kind words of sympathy and the beautiful flowers.

MR. AND MRS. MARTIN BUTZ.

TWO CARS DELIVERED

O. L. Smith, south of town, has had delivered to him by Cline & Cline a Haynes chummy roadster. The same agents also delivered to Ben Coffey, of the Leesburg pike, a five passenger Haynes car Tuesday. Advt.

NOTICE

I shall change the location of my millinery parlors to the room next Dr. Page and Dr. Hughey offices, N. Main St., Monday, September 24th. Millinery opening Friday and Saturday, September 28 and 29.

220 t5 MRS. ANNA MORGAN.

The Classified column has a buyer.

We Make Good our Promises

The reason patrons return for their next purchase. We always explain truthfully the merits of every article, which enables the patron to use good judgment in buying.

C. A. Gossard & Co.
JEWELERS.
Washington C. H., Ohio.

The HALLMARK Store

ASBURY PARK'S BABY PARADE SHOWS THAT TOTS KNOW THAT THE UNITED STATES IS AT WAR

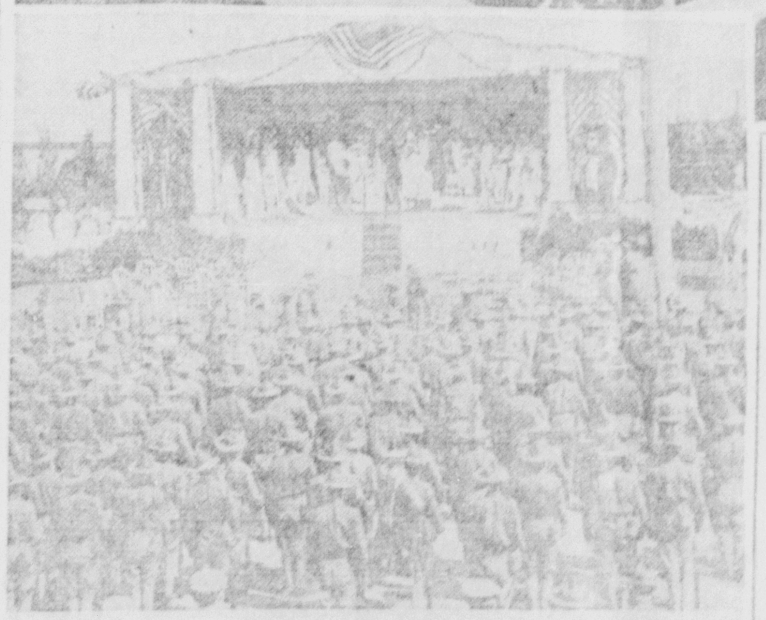

BABY SHOW IS ALL PATRIOTIC

The famouse annual baby parade was held at Asbury Park, N. J., with nearly 400 babies in line. It was reviewed by Governor Walter E. Edge and his staff and was given a distinctly military tinge, aside from the many war subjects in the parade itself, by the presence of the members of the Third regiment, New Jersey infantry who went over from the Sea Girt encampment to receive a regimental standard presented by Asbury Park. The presentation of the standard is shown in the lower picture.

The standard was delivered to Colonel Thomas D. Landon by Miss Liberty (Miss Gruzilla Taylor) and was blessed by Chaplain Dubell. One hundred thousand persons saw this ceremony and the parade.

The spirit of democracy militant was exemplified throughout the parade, although there were plenty of entries which were not in any way related to the war. The entrants came from near and far. The one who came the longest distance was awarded three prizes—that for long distance, a divisional prize and the liberty prize, a pony and cart awarded by Miss Liberty herself. This little girl was Lenore Gwyneth Sanders, daughter of Mr. and Mrs. J. Curthew Sanders of Johannesburg, South Africa. The upper picture is that of little Miss Saberido of New York, who spent her time knitting for the soldiers. She won third prize.

A Bold and Daring Hold-Up in Room No. 50, Arlington Hotel—Geo. W. Grim, of Madison Mills, Surrenders Without Resistance to Demands of Dr. Frederick Blankner, The Specialist—Interesting Episode.

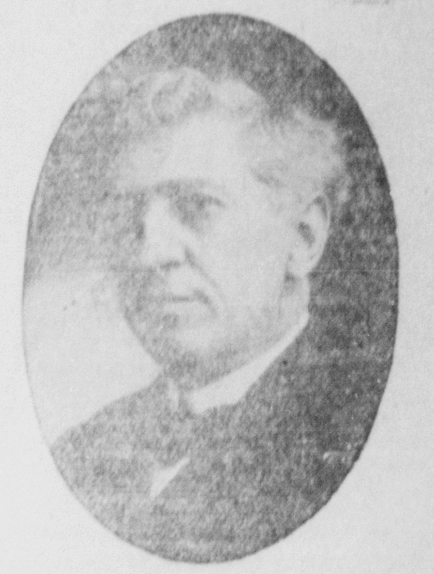

One of the most daring robberies ever committed in Washington took place when Mr. Geo. W. Grim of Madison Mills called on Dr. Blankner in Room No. 50, Arlington Hotel.

For years Mr. Grim has suffered indefinable misery with his teeth. A worse and a more diseased mouthful of teeth would be hard to imagine. Mr. Grim suffered all this torture for years because he said that when he had his teeth extracted that the doctor who done the work just mauled and hauled and pulled and jerked and twisted and gouged until he thought it would kill him, but finally the tooth come when the doctor was all but exhausted. This is the story that Mr Grim tells himself and if you want it verified just call him up by phone. Mt. Sterling, Phone No. 26, K. 1, and he will tell you how it happened.

Mr. Grim sat down in the ordinary go as you please rocking chair and one tooth after the other was extracted until 29, the entire number, was removed. No chloroform, ether, gas, somnaform, or eucain used. No gums lacerated, no teeth or jaw bone broken; all was accomplished while Mr. Grim smiled and said God Bless the Doctor, while he was being robbed of his diseased teeth and misery. Just think of it. A big operation, yet but it did not inconvenience Mr. Grim any more than if he had out only one. He left the room with a smile and assured the doctor that he would send him a number of people from his neighborhood by Saturday evening, September 22nd.

A large number of his teeth were extracted while Dr. Blankner sat in a chair by his side. You do not have to take the doctor's word but call him up by phone and if you have diseased teeth which are giving you torture and misery every day as well as ruining your health you surely are interested and want them extracted in the same manner while Dr. Blankner is with you. This summer one man came 600 miles to Dr. Blankner while he was in Millersburg and said he would have gladly come 6000 miles had he known that the work could be done as it was. Now when people come for miles, why not you when the doctor is right at your door. Dr. Blankner gets so many cases of stomach, liver, heart, lung, nerve and bowels troubles which decayed teeth are the cause of indirectly and directly and of course in order to cure his patient he has to extract the teeth as part of the treatment. If you are afflicted in any way and really want to get well you surely make a great mistake by denying yourself the Little Journey to Room No. 50, Arlington Hotel where you can meet the doctor face to face in an honest and conscientious heart to heart talk. Until Saturday evening, September 22nd, when the Doctor will go to Wilmington, where he has engaged offices over Sabin's Grocery Store. Are you wise or will you continue to suffer with stupidity is for you to decide. Enough said.

Autumn Display
of the latest
French Ideas

in millinery adapted to American needs.

Our efforts to reach the ideal not only in the season's styles but also in individual requirements, are clearly and strongly reflected in the new models now ready for your inspection.

Craig Bros.
"Character Hats"

MARRIAGE LICENSES

Ottis Straley, 22, farmer, Jeffersonville, and Audrey Miller 23, Jeffersonville.

CARD OF THANK

We desire to thank our friends and neighbors for the kindness shown in the death of our baby; also Undertaker McCoy, Rev. Pfaltzgraf, the singers, Mrs. Luther Cockerill and Mrs. Harry Silcott, and all those who expressed their sympathy in the beautiful floral remembrances.

MR. and MRS. ELMER ARMBRUST

Boost Washington; buy at home.

WATERMELONS

These are the finest John Noble ever shipped in, big, red ripe and sweet as sugar. Every melon carries the Noble guarantee.

50c the melon

Cantaloupes

Both the Colorado Pink Meats and the real old fashioned Muskmellons.

15c and 20c the melon

Italian Prunes

Always good, but it seems better than ever this season.

18c the pound

Tokay Grapes

Large clusters, full ripe and fine flavored.

15c the pound

Pears

California Bartlets, ripe and juicy.

2 for 5c

Red-Hot Peppers

Red hot peppers, deep colored and sound.

10c the dozen

Stone's Cakes

Fresh every other day, five flavor varieties to select from, they are cheaper than you can bake at home and a trial will convince you of their quality.

13c. 2 for 25c

PEABERRY COFFEE

The kind your neighbor uses. It is higher in quality and lower in price than any other coffee of like grade sold in the county. The truth of this is proven by a trial pound.

22c the pound

Barnett's Grocery

QUALITY FIRST

PUT MOTHER NOT BABY ON BOTTLE

You never heard this argument before. We all know mother's milk is best for baby. But what to give the mother to enable her to supply baby with a sufficient amount of nourishing milk is the problem.

We have found in hundreds of cases that HEMO is a nourishment that will increase the milk supply and at the same time enable mother to get much needed strength. Then too, it is so appetizing and delicious that it is welcomed at a time when most foods are not.

Thousands of doctors are prescribing HEMO because it gives the right nourishment and is so easily digested.

HEMO makes a delicious food drink by simply adding water.

We suggest that you try a 50c package with our guarantee of satisfaction.

BLACKMER & TANQUARY
Washington C. H., Ohio

TYPHOON IN CHINA KILLS 600 NATIVES

Great Property Loss Is Also Suffered at Amoy and Surrounding District.

(Associated Press Cable)

Amoy, China, September 17.—(Delayed)—More than 600 natives were killed by the typhoon which struck Amoy without warning last week, and 85 per cent of the watercraft in the harbors was destroyed. No foreigners were lost.

Outlying districts cannot be communicated with and it is feared that great damage has been done there.

One village reports that only 16 out of 200 fishing boats were saved.

The Japanese steamship Maru of 2356 tons gross is on the rocks opposite Kulangsu, and it is doubtful if she can be salvaged.

The former German steamship Toykoeng-Wai of 1777 tons gross is also in a hopeless position on the rocks.

PLEASED WITH FAYETTE MEN

Special to Herald:

Chillicothe, O., September 19.—Regular Army officers receiving the contingents for the new national army today expressed themselves highly pleased with the type of men, especially the men from Fayette and Greene counties.

These two contingents arrived at 10:30, and detrained at Camp Sherman, after which they were assigned to quarters. Dinner was prepared at 12:00 o'clock.

OFFICERS ARE WELL PLEASED

By Associated Press Dispatch.

Camp Sherman, Chillicothe, O., September 19.—Draft troops from Dayton and Montgomery, Greene, Fayette and Athens counties were the first of the conscripts to reach here today.

They were detrained without mishap. Camp officials were unusually well pleased with the fine showing made by the new men. The Cleveland and Cuyahoga county men were expected to arrive late today.

Two of the Dayton men did not appear this morning and did not accompany the Dayton contingent. It is probable that the police will be asked to locate them.

NOTICE

Fayette County Pomona Grange will meet with Forest Shade Grange at New Martinsburg on Thursday, Sept. 20th at 10 a. m.

By order of Committee

219 t2 R. G. JEFFERSON, Master

Fall "Kodakery" Is Fascinating

At this season Nature is garbed in robes of many hues. It is a season which should delight the 'Kodaker.' A stroll through the fields and woods will reveal beauties in plenty for the photographer. We are agents for

EASTMAN'S CAMERAS—KODAKS—BROWNIES

Come in and have a camera talk, and we believe you will decide to join the ranks of "Happy Kodakers" without further delay.

Prices: Brownies, 75c up. Kodaks, $6 00 up.

We also carry a complete line of Photo Supplies.

Christopher——Drugs

Opposite Court House. That's My Business

ADDITIONAL PERSONALS

Dr. R. A. Bryson, of Indianapolis, Indiana, who has been visiting her brother, Mr. A. J. Thompson, is now the guest of her niece, Mrs. Emmer Miller, on the Bogus road.

* * *

Mr. John E. DeWitt and family are moving to this city from their home on the Columbus pike, to the corner of Lewis and Columbus avenue.

County Auditor Glenn M. Pine, is in Columbus on business today.

* * *

Mr. and Mrs. Clifford Yeazel of Zanesville are visiting Mrs. Yeazel's sisters, Mrs. Joe Bailey and Mrs. Pete Tracey.

* * *

Mr. and Mrs. R. O. Young and little son, are now comfortably located in a cottage at Ashville, N. Ca. and it will be welcome news to their many friends that Mr. Young's health already shows improvement.

* * *

Byron Murphy left Wednesday for Columbia, S. C. for to take up a position there.

SEWER WORK NOW UNDER WAY

A sewer for the Burnett block corner West Market street and Main streets, is being constructed.

This and other sewers will be constructed immediately in preparation for the paving which is to be done on West Market street, beginning next week.

STOPS FEES IN CRIMINAL CASES

Police departments of many Ohio cities will lose a portion of their former revenue, due to the sending out of notices by the state bureau of accounting recently that it will make findings for recovery for fees paid to chiefs of police and marshals for assistance they render in state criminal cases.

The notice is based on a decision of the Cuyahoga county court of appeals in a case in which the chief of police of Cleveland sued for the fees.

The court held the law is not definite enough in saying what the fee shall be. It says they shall be the "same fees as sheriffs and constables receive in similar cases." Sheriffs and constables do not get the same amount of fees.

O. W. U. GRIDIRON DATES ANNOUNCED

Delaware, O., September 19.—"We have a difficult schedule, with opening games away from home, but we are in the race to stay and will be heard from later," was Coach McCoy's comment on the football situation at Ohio Wesleyan today. The old gridders were out for their first workout on Monday. The big work was commenced on Wednesday when they prepared to meet Ohio at Athens on September 29. The old line is well represented in this year's squad and a number of promising backfield men come in from the Freshman squad of last year. The final game is to be played on Thanksgiving Day at Camp Sheridan, Montgomery, Ala., with the University of Alabama for the benefit of Ohio boys in camp there. The schedule follows:

September 29—Ohio at Athens.
October 6—Ohio State at Columbus.
October 13—Case at Cleveland.
October 20—Oberlin at Delaware.
October 27—Miami at Oxford.
November 3—Cincinnati at Delaware.
November 17—Denison at Delaware.
November 27—Alabama at Montgomery.

PUT YOUR IDLE BOTTLES TO WORK

Wash you bottles. Set in pan of water to heat and keep hot.
Fill wash-boiler with enough water to reach to necks of bottles.
Heat water in washboiler.
Dip corks to bottles in melted paraffin and bake in oven for several hours.
Press juice from fruits, in cider, fruit or improvised press.
Heat in acid-resistant kettle, (such as porcelain, graniteware, crockery or aluminum.)
Pour juice into hot bottles.
Set bottles in boiling water in wash-boiler on false bottom.
Submerge up to necks.
Put cover on wash-boiler.
Boil for 22 minutes.
Remove bottle.
Immediately press corks in position
Replace bottle in washboiler. Boil again for 12 minutes.
Remove and lay on sides to cool.
Dip corked end in melted paraffin.
Store in cool, dry, dark place.

Washington, Sept. 19.—Dispatches received here from Europe disclose the fact that a conference is to be held in Paris early in October, at which naval matters of an unstated nature are to be taken up by representatives of the allied governments.

300,000 MEN OFF TO CAMPS

(By American Press)

Washington, Sept. 19.—The second increment of men chosen by the selective draft to form the new national army are leaving for the cantonment camps. This is a 40 per cent movement and under the scheme that has been worked out by the provost marshal general, with the assistance of the draft officers of the various states, the rest of this month will be consumed in moving the 274,000 men who are to go into camp under this second order.

If all goes well, 300,000 men of the national army will be in camp by the end of this month, or nearly half of the total number called out by the first draft. At this time the war department is not prepared to say definitely just when the 387,000 men who will still be on waiting orders at the end of the month will go into camp. The movements of these men will depend on the advices the secretary of war receives from week to week from the office of the quartermaster general.

In a statement the war department says the enormous task of obtaining equipment and supplies for the army is moving satisfactorily. Some of the men of the national army may be only partially equipped for some time after they are mobilized, and no attempt will be made to furnish them with full war equipment until the eve of their departure for Europe. Some civilian clothing, such as overcoats, will have to be used for a time, as the clothing organization as yet has not caught up with its work.

THE REASON WHY WASHINGTON HI DOES NOT MEET WILMINGTON HI

The Wilmington Daily News announces that the management of the Washington C. H. High School "for some reason" has cut out Wilmington Hi from its football schedule for this season.

The facts disclosed that the elimination of Wilmington Hi from Washington's schedule is through no fault of Washington and a matter of regret to the local school. Prof. O. K. Probasco in arranging the football schedule last fall asked Wilmington repeatedly for games and received no answer until a letter came from O. J. Peeling, Director of Athletics, saying that the Wilmington schedule had been arranged and they would like to play Washington on October the 20th. Mr. Probasco promptly replied that after holding two open dates for Wilmington for some time and having received no word, they had been offered to another school and accepted—and that he would advise as soon as possible what open dates there would be.

It was later found that the schedules of both schools were so arranged that here was no date open for the game—the local football management had held several dates open for a long time and it is quite a disappointment that Washington will not be able to meet Wilmington on the gridiron in the 1917 season.

WOOL PRICES JUMP

(By American Press)

New York, Sept. 19.—Feminine knitters of articles of wearing apparel for soldiers and sailors are beginning to worry about the high cost of being patriotic. A new increase of 20 cents a hank in the price of wool put it at the dollar mark. Since April the price per pound has risen from $1.50 to $2.40 to the Red Cross and other relief organizations that are supplied by the manufacturers and wholesalers at the lowest figures. In all the relief societies the policy prevails of asking the knitter of wool to return her finished garment to the society. Consequently if the knitter wishes to present her own particular hero with something of her own making she can not get wool at the reduced prices offered by the relief societies. Manufacturers attribute the rise partly to the fact that the government now is using much raw wool for uniforms, and to the higher wages paid mill labor.

Protective Coloring—"You better not wash your face too clean, Jimmy; remember you got a black eye."

Markets

NEW YORK STOCKS, LAST SALE.

New York, September 19.—American Beet Sugar 84¾; American Sugar Refining 111; Baltimore & Ohio 67⅝; Bethlehem Steel 54⅛; C. & O. 56¾; Erie 21⅛; Louisville & Nashville 119; Kennicott Copper 41; Norfolk & Western 111⅞; Midvale Steel 52; Ohio Cities Gas 48⅝; United States Steel 108¾; Willys Overland 28⅝.

LIVE STOCK MARKET.

Chicago, September 19.—Hogs—Receipts 14000; market strong; bulk $17.50@18.65; light $17.00@18.60; mixed $17.10@18.75; heavy $17.05@18.75; rough $17.05@17.25; pigs $13.25@17.40.

Cattle—Receipts 22000; market unsettled; native beef steers $7.50@17.85; western steers $6.75@15.75; stockers and feeders $6.50@11.25; cows and heifers $5.15@12.90; calves $12.50@15.25.

Sheep and Lambs—Receipts 17000; market firm; wethers $9.00@12.75; lambs $13.00@18.60.

Cincinnati, O., September 19.—Hogs—Receipts 2200; market steady; packers and butchers $18.25@18.50; common to choice $13.00@17.25; pigs and lights $16.00@18.00; stags $12.00 16.50.

Cattle—Receipts 1900; market steady.

Calves—Steady.

Sheep—Steady.

Lambs—$9.50@18.25.

Pittsburg, September 19.—Hogs—Receipts 1500; market higher; heavies $18.70@18.90; heavy yorkers $18.50@18.16; light yorkers $17.75@18.00; pigs $17.25@17.50.

Sheep and Lambs—Receipts 500; market lower; top sheep $12.50; top lambs $17.50.

Calves—Receipts 100; market steady; top $16.00.

East Buffalo, September 19.—Cattle—Receipts 500; market steady.

Veal—Receipts 150; market steady quotation $7.00@16.50.

Hogs—Receipts 1600; market steady; Unchanged.

Sheep and Lambs—Receipts 2000; lambs $12.00@17.50; yearlings $11.40@14.50; wethers $11.50@11.75; ewes $6.00@11.25; sheep mixed $11.25@$11.50.

GRAIN MARKET
CLOSE

Chicago, September 19. — Corn — Dec. $1.19; May $1.15⅞.

Oats—Dec. 58⅛; May 61⅛.

Pork—Oct. $42.95; Jan. $43.80.

Lard—Oct. $23.85; Jan. $22.85.

Ribs—Oct. $24.47; Jan. $22.47.

WHEAT

Toledo, O., September 19.—Cash $2.19.

CLOVER SEED

Prime cash $13.15; October $13.35; December $13.30; January $13.40; March $13.40.

ALSIKE

Prime cash $12.40; Oct. $12.40; Sept. $12.40.

TIMOTHY

Prime cash old $3.65; new $3.75; Oct. $3.72; Sept. $3.72.

The Dutch Treat Club will hold its usual noon day luncheon at the Y. M. C. A., Thursday.

THE LOCAL MARKET.

Wheat	$2.00
Corn	$1.90
Oats	50c

WASHINGTON PRODUCE MARKET

Butter	25c
Young Chickens	22c
Hens	17c
Eggs	40c

CLASSIFIED

FOR SALE — Oakland roadster, repainted and in first class shape. Powell's garage. 217 t6

WANTED — Man to work in Department Store. Some shoe experience preferred. Address Box H, Hillsboro, O. 221 t2

FOR RENT—Two 3-room houses on Lewis street; gas and both kinds of water. Inquire Mrs. Lynn Smith, phone 9924. 221 t6

LOST—Yearling thin rind male hog. Jerome Taylor. 221 t6

LOST — Between the Methodist Church corner and Dr. Ireland's office photograph of an old lady. Finder leave at Herald Office. 221 t6

LOST—One pair of grey kid shoes—wrapped in newspaper. Call G. M. Anderson, Bell phone 10; R 6. 221 t3

WANTED—We have places for the following: 1 good strong practical nurse; 1 house keeper; 1 middle aged woman for house work; 1 sewing machine operator; 30 laborers; 25 corn cutters. State Free Employment Agency. 221 t1

FOR RENT—Six room house, good location, corner lot; also five room bungalow modern, excellent location; all first class shape. Auto. 3851, Bell 368-R. 221 tf

Mrs. Bybee

takes pleasure in announcing her Millinery opening Friday and Saturday, of this week, 21st and 22nd. A display of her well-known models will be on exhibition and it might be timely to state that moderate prices will prevail.

Mrs. Bybee
Leading Millinery

ENGLISH APPLAUD BATTLE HYMN

(Associated Press Correspondent)

London, Sept. 19.—An American surprise was sprung on the fashionable audience at the opening of the annual series of so-called "Popular Concerts" which for a generation have been a weekly feature of the musical season in London. The soloist of the afternoon was Miss Carrie Tubb, perhaps the most popular of native English prima donnas. In response to the customary demand for an encore, she sang with splendid dramtic effect the famous "Battle Hymn of the Republic."

When the first notes of the piano accompaniment tinkled out there were some smiles among the audience, who knew the air principally as used by the Salvation army to carry a religious song in its open air meetings. But the intense fervor of the singer swept all before her, and the song was heard in breathless silence and hailed with enthusiastic applause.

S. S. Cockerill & Son

Groceries=Queensware

JUST UNLOADED ONE CAR

150 bbls. Ohio River Salt

Good cooperage. The regular price of salt is now $2.50 per barrel. Special for this week only, per single barrel **$2.40**

$2.35 in five and ten-barrel lots

ROCK SALT $1.00 per hundred. In one-half and ton lots **90c** per hundred.

Noble's Indiana Watermelons

Every melon gnaranteed to cut ripe and sweet. **50c and 60c** each

Fancy Pink Meat Colorado Cantaloupes 15c each
$1.40 per crate of twelve to fifteen melons
Fancy California Tokay Grapes 2 pounds for 25c
Fancy California Bartlett Pears 2 for 5c
Genuine Jersey Sweet Potatoes, the first of the season, 3 pounds for 25c.
Eastern Shore Sweet Potatoes 4 pounds for 25c
New Lima Beans 15 cents per box.

Fancy Cling Peaches $2.50 per bushel.

Canning Peaches Next Week

Fancy Elbertas from New York. We ordered a car load, 350 bushels, yesterday. Price will be about $2 60 per bushel.

THEY PULL FOR YOU

Washington Herald Classified Advertisements pull seller and buyer together.

They're Wonder-Workers

They produce the market for whatever you have to sell and they find whatever you want to buy.

They Work Quickly

Try a Classified Advertisement in the Washington Herald.

They'll buy for you
They'll sell for you
They'll find for you
They'll rent for you

New York's "Pet" Seventh Marches Away to War

DEPARTURE OF NEW-YORK'S FAMOUS SEVENTH REGIMENT — COLONEL FISK

The Seventh, one of New York city's most famous regiments marched down Fifth avenue toward France between vocal walls of cheering friends. In the departure of the "dandy Seventh," command by Colonel Willard C. Fisk, shown in the pictures, even those whose acquaintance did not extend to members of the regimentseemed to sense that the city itself was marching forth to war.

There was more of the personal element in the farewell to the Seventh than in the greeting that the city extended to the Twenty-seventh division on its "farewell" parade not long ago. Even after five months of war New York finds it easier to think in terms of regiments than of divisions.

Yielding to the intimate spell, man after man darted through the jam of spectators and thrust out a hand to grasp the arm or slap the shoulder of a departing infantryman. The hails to individual marchers that continually piercer the din of the general farewell showed that war has put the woolen sock on the regiment which a few months ago was known to some as "the silk stocking regiment."

The departure of the Seventh differed from all the other parades of late in that the dense crowd along the line of march to the Twenty-third street ferry marched with the troops. Twenty-third street, one of the city's widest thoroughfares, was packed, and when the regimental band marched with swinging step into the ferry building playing 'Auld Lang Syne" there was standing room only in the spacious plaza facing the North river freight and passenger buildings.

At the ferry building the police, who had not underestimated the possibilities of the occasion, simply had to content themselves with looking dignified and acting as amiably as they knew how.

The crowd swarmed all around them. Thousands of women—mothers wives, sweethearts and sisters—eluded the blue uniforms by seeking protection at the hands of the khaki clad boys and in that way slipped through the gates leading to the ferryboat. They were turned back, however, at the boat, and only a few actually crossed the river with the soldiers. The waiting rooms on both sides of the ferry were jammed.

The Jersey Central terminal, where the regiment entrained, was a repetition of the spectacle. The crowd of parents, friends and relatives was overjoyed when the railroad officials opened the gates leading to the special troop trains, permitting thousands to say goodby to their particular soldiers. Here farewell receptions were held till the trains pulled out for Camp Wadesworth, Spartanburg, S. C.

RESERVE BANKS TO HANDLE ISSUE OF LIBERTY BONDS

(By American Press)

Washington, Sept 19.—Delivery of liberty bonds to subscribers will begin Sept. 26, according to a statement issued by Secretary of Treasury McAdoo. The twelve federal reserve banks will distribute the issue. Considering the probable retention by subscribers of interim certificates, already issued, officials estimate that the work of distribution will require several weeks.

The huge issue is larger in the number of bonds required than first reports, based on more than 4,000,000 individual subscriptions, indicated. The number of coupon bonds, Secretary McAdoo announced, is estimated by federal reserve banks as in excess of 8,700,000 pieces, of which more than 7,000,000 are of the $50 and $100 denominations.

In announcing the date for the commencement of deliveries Secretary McAdoo repeated his suggestion that holders of interim certificates would find it to their advantage in many instances to hold the certificates instead of exchanging them for bonds until congress disposes of the bill authorizing 4 per cent interest rate on the next offering.

"It is apparent," reads Secretary McAdoo's statement, "that if pending legislation should be enacted and bonds should be issued bearing interest at a higher rate than 3½ per cent per annum and exempt from the normal income tax, in view of the resulting privilege of conversion, the demand for definite 3½ per cent liberty bonds, particularly those of the small denominations, would be greatly reduced. It is apparent, also, that much of the demand for bonds of small denominations comes through employers and others, who have subscribed for bonds for their employes and customers under arrangements allowing the latter to make payment in installments over an extended period, and therefore the immediate delivery of definite bonds is not required.

"Until June 15, 1918, or such later date as may be fixed by prior public announcement by the secretary of the treasury, no charge will be made for the issue of bonds of smaller denominations in exchange for bonds of larger denominations; nor for the issue of coupon bonds in exchange for registered bonds, all such charges being waived for the period indicated as an encouragement to the acceptance of bonds of larger denominations and of registered bonds, in the first instance. No charge will be made for the transfer of registered bonds."

EVERYTHING READY AT CAMP SHERMAN

(By American Press)

Chillicothe, O., Sept. 19.—Everything is set at Camp Sherman for handling nearly 4,000 men who make up today's contingent of incoming citizen soldiers.

The men are being detrained inside the camp and taken direct to where they will live. The only material change in plans for distribution called for filling line regiments first, depot regiments afterward. This means that late arrivals may be sent into depot outfits, at least temporarily. So far as possible, men from one community will not be separated.

Final orders for necessary food and bedding were rushed through to provide every man with these necessities. Clothing issue will come later. Properly housed and fed, the men will get along well.

Today's contingent is the first of 40 per cent that will come in up to Sunday night. Thursday there will be 3,658, Friday 5,581, Saturday 947 and on Sunday 1,450, making a total of 15,513, not considering about 1,000 coming from western Pennsylvania.

Most of the men who came the week of Sept. 5 got their second "shot" of anti-typhoid serum yesterday, and many are feeling the effects which will pass quickly. Only in a few serious cases has it kept the rookies from drilling.

Five officers were picked to go at once to Fort Sill, Okla., for special instruction at the army training camp there. When they return they will instruct officers here in special work they have studied, so that the officers in turn may teach the privates.

Clear, white clothes are proof that the housekeeper uses Red Cross Ball Blue. All grocers.

SECOND CLASS MAIL RATES ARE AGAIN TO FRONT

(By American Press)

Washington, Sept. 19.—Considerable delay in final action on the war tax bill is foreshadowed by differences that have developed between the senate and house conferees.

The conferees definitely decided to adopt a zone system for increasing second-class mail rates, and discussed the war profits and income tax sections at length. Usual scenes attending important tax legislation are being re-enacted, with eleventh-hour representations of interests involved, many agents of business interests in anteroom, conferees button-holed in corridors and consulted in their offices, and many long-distance telephone calls.

The question of publications' postage rates, just tentatively settled, was one of the most troublesome of the conference. Details are still open to finad determination. A compromise incorporating provisions of the house zone plan, the McKellar amendment and Senator Hardwick's system of increased rates on advertising portions is being worked out.

Postmaster General Burleson appeared before the committee in behalf of the special advertising increase plan and Secretary McAdoo's influence was thrown for the McKellar plan and generally against drastic rate increases. A general increase of one-fourth cent a pound until 1918 and 1 cent thereafter, with a zone system of special increases on advertising portions of publications, were said to be features of the compromise being drafted.

Other agreements reported were on the passenger transportation and automobile tax provisions. In lieu of the house tax of 10 per cent and the senate of 5 per cent on the former, the conferees were said to have compromised on 8 per cent, estimated to yield about $57,000,000, as compared with $75,000,000 under the original house plan and $37,500,000 under the senate revision. For the senate federal license tax on automobile owners of about 1 per cent of original list prices of pleasure cars, the conferees were said to have returned to the house plan for taxing manufacturers' sales at about 3 per cent and exempting motor trucks.

The house passed unanimously the $7,000,000,000 urgent deficiency bill, carrying tremendous appropriations for carrying on the war.

MUD WORSE THAN GERMANS, SAYS MAJOR

(Associated Press Correspondent)

London, Sept. 19.—Major General Fredrick B. Maurice, Director of Military operations at the War Office, who has just returned from one of his frequent trips to the front in France, was aked by the Associated Press correspondent what phase of battle-front activity had on this occasion impressed him most.

"Always the same thing—the mud," he replied. "It is the most remarkable mud in the world. As an enemy it is more persistent than the German and more deadly than his artillery.

"I had a remarkable object lession of the power of the Flanders mud during my week in the battle area. I visited a hospital where they had two of our men who had been rescued after spending thirty hours in the grip of a Flanders' mud-hole. The two men, advancing across No-Man's land in the semi-darkness, had stumbled into an old shell-hole and found themselves inextricably in the clutches of the thick mud at the bottom. When they were found, they had been there for thirty hours, and had been drawn waist-deep into the clay.

"All sorts of expedients were tried to extricate them, and it was finally deemed necessary to fit harness to them and pull them out with a team of mules. Both men had their hips and knees dislocated in the process. That is Flanders mud!"

STRIKE CRIPPLES PLANT

(By American Press)

Pittsburgh, Sept. 19.—[illegible] thousand employes of the furnace department of the Jones & Laughlin Steel company are on strike, badly crippling the big plant. Officials said the men presented no grievances. It was believed they struck to give them time to form a protective organization and as a protest against the temporary layoff of 130 men by the company last Saturday.

Chesterfield CIGARETTES

of IMPORTED and DOMESTIC tobaccos—Blended

"They please the taste great! But also—"

IF a cigarette simply pleased the taste, smokers used to let it go at that. But not now.

Because Chesterfields give smokers not only a taste that they like, but also a *new* kind of smoking-enjoyment—

Chesterfields hit the smoke-spot, they *let you know you are smoking*—they *"Satisfy"*!

Yet, they're MILD!

The *new blend* of pure, natural Imported and Domestic tobaccos—that tells the story. And the blend can't be copied—don't forget *that!*

Ask for Chesterfields—next time you buy.

Liggett & Myers Tobacco Co.

They "Satisfy"!—and yet they're Mild.

Wrapped in glassine paper—keeps them fresh.

20 for 10¢

A VALUABLE HEALTH HINT.

Foley Cathartic Tablets keep the bowels open and regular, the liver active and the stomach sweet. They cause no pain, nausea or griping. They relieve indigestion, sick headache, biliousness, sour stomach and like indispositions. Stout persons enjoy them, as they are so comforting and helpful. Blackmer & Tanquary. advt.

Good Morning! How do you like my Shine?

SHINOLA

did it. 50 shines for a dime. Every box saves me $4.90 and my shoes wear longer. Why don't you try a box TODAY. You can't lose.

SHINOLA HOME SET and a box of SHINOLA is the ideal shoe shining outfit.

Ask Nearest Store.

BLACK—TAN—WHITE—RED

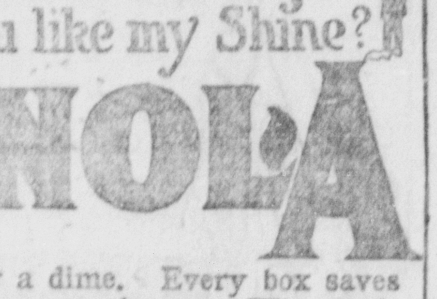

HOME SET

Wednesday **WONDERLAND** Thursday

"THE HOME OF GOOD PICTURES"

First and only submarine drama ever filmed. Present day thrilling submarine events were foretold fifty years ago by Jules Verne, the greatest imaginative writer that ever lived. Today they are pictured down to the minute in this startling photoplay based on

"Twenty Thousand Leagues Under The Sea"

When you see this epoch-making drama you will have seen the most daring, the most sensational and most revolutionary achievement in camera history. You will see Jules Verne's "Monster" that terrorized the seven seas. You will see the mighty commander Captain Nemo, who followed the path of vessels 20,000 leagues on his voyage of vengeance. You will see the torpedo fired and photographed under the ocean while speeding on its deadly mission, and then see a full-rigged ship blown to atoms. Through the magic window in the submarine "Nautilus" you will see the victims sinking to the silent depths. Through this window you are shown all the amazing wonders of the deep. Matinee each day at 2:00 P. M. ADMISSION 10c and 20c.

CLASSIFIED

FOR RENT.

FOR RENT—9 room house on Broadway; both kinds of water, gas, and furnace. Possession at once. See Mrs. Mary E. McCoy, Fayette House. 219 t12

FOR RENT—Seven room house about Oct. 1st, 181 Leesburg Ave. Call Automatic 9281. 219 t12

FOR RENT—3 rooms in one-half residence on Temple street. Other half occupied by Mrs. Bales. See W. M. Campbell. 218 t6

FOR RENT—6 room residence on corner Fayette and Market streets. Gas and electric lights; known as Backenstoe property. Possession October 1st. See W. M. Campbell. 218 t6

FOR RENT—Seven room house, semi-modern, square and a half from court house. Earl R. Barnett. 217 tf

FOR RENT—6 room house, bath, water, gas, store room $12. Inquire Ducey's grocery. 216 t6

FOR RENT—Furnished room modern. Florence Ogle. 213 tf

FOR RENT—Grocery, corner Main and Elm streets, formerly occupied by Chas. Thompson. See C. P. Ballard, Automatic 22771. 208 tf

FOR RENT—Five room house, gas city water. Call 401 E. Paint street. 197 tf

FOR RENT—Six room house with bath. Will paper new for good tenant. Fayette Renting Agency. Rooms 6 and 7 Pavey Building. 165tf

FOR RENT—Half or double house 5 rooms, Delaware street. See W. A Saunders. 66 tf

FOR SALE.

FOR SALE—Two registered shropshire rams. C. D. Gault, Automatic Jeffersoinville 1 and 3 on 141. 220 t6

FOR SALE—Oats at 60c per bushel. Call Automatic 8591. 220 t6

FOR SALE—Tent 12x12, and 3 ft. side walls. Joe Chestnut, Harrison Street. 220 t6

FOR SALE—One Ford 1917 model Fine condition. Also Chevrolet, 1917 model, good condition. Call Automatic 6031. 219 t6

FOR RENT — Modern room, also barn up town. C. A. Cave. 220 t6

FOR SALE—42 1-2 acres on Columbus pike near Madison Mills, with house, barn and outbuildings, 3 good wells, orchard and well fenced. For particulars see John Campbell, Madison Mills. 219 t6

FOR SALE—Used Climax silage cutter. Herman Jones. Automatic 9461. 219 t6

FOR SALE—Pure bred collie pups. Emmett Hardway, Automatic 12221. 219 t12

FOR SALE—Brick store room 20x50 ft. Also two lots each 52½x177 ft. All on N. North St. J. S. Griffith, Automatic 6852. 218 t6

FOR SALE — 3 good milch cows. Call Automatic, Bloomingburg No 81. 217 t6

FOR SALE—Ford automobile with delivery body. Car in excellent running order. Earl R. Barnett. 217 tf

FOR SALE—400 bushels of good seed rye. Call Automatic 12511. 216 t12

FOR SALE—One-horse spring wagon. Call Automatic 12437; Bell 210-W2. 213 tf

FOR SALE—New Timothy seed, and Poole Seed Wheat. Stephen Garinger. 207 t36

FOR SALE — Seed wheat. Roy Rankin. Bell 38-R5, Milledgeville. 218 t6

FOR SALE—Durco hogs eligible to register, both sexes. Elmer T. Huchison, Washington, Route 6, Automatic phone 12248. 201 tf

FOR SALE—One hand power elevator, complete 6x15 feet; in good order. Ortman Motor Company, Market street. 182 tf.

WANTED.

WANTED — Woman for general house work. Call at my residence on corner of Highland and Court St. Mrs. Mary L. Pavey. 220 t6

WANTED—An energetic young man for clerk. The Ortman Motor Co., Market street. 210 tf

WANTED—Span of mules, weight about 2400 lbs. Call Automatic 12488. 219 t6

WANTED — Draying, hauling, teaming, moving, by Jack Rose. Up town office at Irvin's Print Shop in Dunn Bldg.; Bell phone 40-W. Residence Auto 3531; Bell 179-W. Prompt service 217 tf

WANTED—Fall pasture for 23 to 30 head of cattle. Call the White Tile Meat Market. 217 t6

WANTED — Girl for general housework. No washings. Family of three. Address Mrs. Owen Kneisley, Madison Mills, O. 214 tf

WANTED—Energetic young man with common school education. Address "Opportunity," care of The Herald. 213 tf

WANTED — To buy your old feather beds. Haynes Furniture Company. 185 tf

WANTED — Girl immediately at Larrimer Laundry. 179 tf

MONEY LOANED—On live stock chattels and second mortgages. Notes bought. John Harbine, Jr., Allen Building, Xenia, Ohio. 4-30-1

YOUR FURNITURE — Refinished in French Gray, Old Ivory, Mission, or to match your hangings. Upholstering and repolishing. For estimates and samples see Haynes Furniture Company.

LOST AND FOUND.

FOUND—Jersey heifer about 1 year old Tuesday, Sept. 11th owner can have same by indentifying and paying for this advertisement. Chas. Burnett, both phones. 219 t3

LOST—Gold glasses between Central School and Clemens home on Paint. Call Automatic 9731. 217 t6

Hay and Straw

If You Have Any Hay or Straw To Sell it Will Pay You to Call

H. R. RODECKER

Both Phones, Wahhington C. H., O.

What would THEY Do Should YOU die Tonight

Ask JOS. I. TAGGART

The Life Insurance Man

FATHER AND SON GET HELP FROM THE SAME SOURCE

Street Car Conductor Tells How Nerv-Worth Won the Day.

It's a well-told story:

"Since I was 18 years old I have been troubled witht nervous indigestion, sour stomach, bloating after eating. Gas forming on my stomach greatly interfered with my heart action. Was restless at nights and did not get much sleep. Severe headaches and was in weakened condition. My son, 8 years old, was constantly complaining of misery in his stomach. Food did not digest and gas would come up in his throat and choke him. "I am glad to say that Nerv-Worth sunshine is in my home today, as the boy and myself have gotten rid of all our ailments through using Nerv-Worth. I am a street car conductor and now fill my position regularly, cheerfully and feel fine. I certainly recommend Nerv-Worth to anyone troubled as we were.

"George Damm."
225 Noble Ave., Linlenwald,
Near Hamilton.

Your dollar back at Christopher's or Brown's drug stores, Washington C. H., if Nerv-Worth does not benefit you. advt.

BAPTIST YOUNG PEOPLE

There will be a called business meeting of the B. Y. P. U. on Wednesday night at 7:30 in the church.

There will be an electtion of officers, and a general discussion, and arrangement of work for the coming year.

Let all of our young people come out.

BIBLE CLASS PICNIC

The Shady Side Bible Class will have a picnic at Cherry Hill, Wednesday afternoon, September 19th, at 3 o'clock.

SECRETARY.

LETTER REVEALS KANSAS CONDITIONS

Wichita ,Kansas,
September 15, 1917.

Editor Herald:

A few remarks on Kansas and conditions. After a couple of days in Kansas City, Mo., took up the Sante Fe trail, and proceeded on our journey south west to Wichita, Kan. 250 miles On this route we passed through the finest, and most picturesque country we ever saw. By the way, Kansas was less fortunate this year than some other states. No rain fall during June and July and a retarded spring therefore the crops got a very poor start. But it began raining 4th of August which revived vegetation, that every thing looks most beautiful, except for corn and potatoes. The rain didn't come in time to improve the corn very much.

Wheat and oats a fairly good crop. There's no famine, these Kansas people are living fine and easy. Alfalfa is the profitable crop here. I see the fifth cutting for this year, being put away in fine condition.

A visit to the oil field east of Wichita, at Augusta, Eldorado, and Tawanda the largest oil field in the U. S. was a wonderful sight, almost indescribable, one well flowing at present at the rate of 800 barrels per day. Many more wells a paying proposition, every body in a hurry, scurry, excitement running very high, "every body rich." Wichita is one of the prettiest, and most thriving cities in the west. Wichita is on the boom. As we drive about the city our attention is directed to a number of refineries being erected, large fields of storage tanks for storing oil, and the many miles of pipe lines being laid, indicates to the observer that Wichita and surrounding community is a very busy place.

Called upon Walter Morris "at his office," "real estate dealer"—a former Fayette countain. In our conversation, he informed me that real estate was booming, a great deal of building going on, and so much real-estate changing hands, land selling from $200 to $600 per acre. Wichita is situated in the beautiful valley of the Arkansas river. Wichita for beauty and thrift surpasses most cities of the west. We have travelled over quite a good deal of Kansas, and we observe the conditions are similar everywhere, the citizens are justly proud of their state, Kansas.

W. E. S.

FEARING COAL SHORTAGE DECREASED PRODUCTION

(By American Press)

Washington, Sept. 19.—Reports to the geological survey on production of bituminous coal show a decrease during August at the rate of more than 3,000,000 tons a month and indicates that a shortage of coal this winter, feared by many government officials. may be a reality unless production shows a decided increase. Indications are that while there will be sufficient anthracite for domestic consumption in the east there may be an insufficiency of bituminous to keep industrial plants going at their present capacity.

The chief sections of the country facing suffering are New England and the west and northwest. The situation in New England has been caused by the withdrawal from coastwise traffic for trans-Atlantic trade of some of the fleet of vessels formerly engaged in transporting coal from New York to New England ports. The burden of this transportation will be thrown, unless corrective steps are taken, almost wholly upon railroad lines already overburdened with traffic.

JOIN JR. RED CROSS

(By American Press)

Washington, Sept. 19.—President Wilson issued a proclamation calling upon the school children of the nation to do their part in the war by joining the Junior Red Cross to assist in the mercy work of the senior organization. The president says the children's branch of the Red Cross will give an opportunity of the relief work for the benefit of both the community and country; will teach how to save in order that suffering children elsewhere may have the chance to live, and will make possible the "best work in the great cause of freedom, to which we have all pledged ourselves."

SAFE REMEDY FOR CHILDREN.

Chas. Baker, Brownsville, Tex., writes: "For years I have used Foley's Honey and Tar and found it especially efficient for bad coughs of my childred. I recommend it to my friends as a safe remedy for children as it contains no opiates. It is certain to bring quick and lasting relief." Stops coughs. Blackmer & Tanquary.—advt.

TUESDAY GAMES

(By American Press)

American League.

AT WASHINGTON—

		R.	H.	E.
St. Louis	0 0 3 0 0 0 0 0 0	3	10	4
Washington	0 4 0 3 2 0 0 0 *	9	14	1

Batteries—Koob and Severoid; Ayers and Ainsmith.

AT NEW YORK—

		R.	H.	E.
Cleveland	0 0 0 0 2 0 0 3 0	5	7	4
New York	1 0 0 1 0 0 2 0 0	4	3	4

Batteries—Klepfer, Morton and Billings and O'Neill; Shawkey, Anderson and Nunamaker.

AT PHILADELPHIA—

		R.	H.	E.
Chicago	0 0 2 3 0 0 0 1 0	6	10	1
Philadelphia	0 0 1 0 0 0 0 0 0	1	10	2

Batteries—Faber and Schalk; Bush and Myers.

CLUBS.	W.	L.	PC.	CLUBS.	W.	L.	PC.
Chicago..	95	48	.664	Wash'tn..	66	71	.482
Boston....	84	53	.613	N. York..	66	74	.471
Cleveland.	79	63	.556	St. Louis..	52	91	.364
Detroit...	70	72	.493	Phila.....	49	89	.355

National League.

AT ST. LOUIS—

		R.	H.	E.
Brooklyn	0 0 0 0 0 0 0 0 0	0	2	0
St. Louis	0 2 0 0 0 0 0 0 *	2	6	1

Batteries—Pfeffer and Krueger; Doak and Snyder.

Second Game—

		R.	H.	E.
Brooklyn	1 0 0 0 0 0 0 1 1	4	12	2
St. Louis	0 1 2 2 6 1 0 1 0	12	13	2

Batteries—Cheney and Wheat; Doak, Wright and Gonzales

AT PITTSBURGH—

		R.	H.	E.
Boston	1 2 0 1 0 1 0 0 0	5	8	0
Pittsburgh	0 0 0 0 2 0 0 0 0	2	7	2

Batteries—Rudolph and Tragressor; Cooper and Schmidt.

Second Game—

		R.	H.	E.
Boston	0 0 0 0 1 0 0 0 0	1	8	0
Pittsburgh	0 0 0 0 0 0 0 0 0	0	3	0

Batteries—Nehf and Meyers; Ponder and Schmidt.

AT CINCINNATI—

		R.	H.	E.
Philadelphia	0 0 0 0 0 0 0 0 0	0	3	0
Cincinnati	0 0 0 0 0 0 1 0 *	1	7	0

Batteries—Rixey and Killifer; Toney and Smth.

AT CHICAGO—

		R.	H.	E.
New York	1 0 0 0 0 0 1 2 0	4	6	0
Chicago	0 0 0 0 0 0 0 0 0	0	9	2

Batteries—Benton and Rariden; Carter and Dilhoefer.

CLUBS.	W.	L.	PC.	CLUBS.	W.	L.	PC.
N. York..	91	49	.650	Chicago..	71	72	.497
Phila.....	77	60	.562	Brooklyn.	63	73	.463
St. Louis..	78	65	.545	Boston....	62	75	.452
Cin'ti....	73	71	.507	Pittsb'gh.	45	95	.321

American Association.

Toledo, 5; Minneapolis, 4. Second game: Toledo, 4; Minneapolis, 3.

Indianapolis, 16; Milwaukee, 9.

Louisville, 3; Kansas City, 0.

Columbus, 4; St. Paul, 9.

CLUBS.	W.	L.	PC.	CLUBS.	W.	L.	PC.
Ind'lis....	90	62	.592	Milw'kee..	70	81	.464
St. Paul..	88	65	.575	Minne....	67	85	.441
Louisville.	88	65	.575	K. City...	65	86	.430
Columbus.	83	69	.547	Toledo....	56	94	.373

SCHOOL SUPPLIES

At Rodecker's News Stand Tablets, Pencils, Erasers, Pens, Inks, etc.

Boost Washington; buy at home.

BRINGING UP FATHER

(Copyright, 1917, by International News Service)
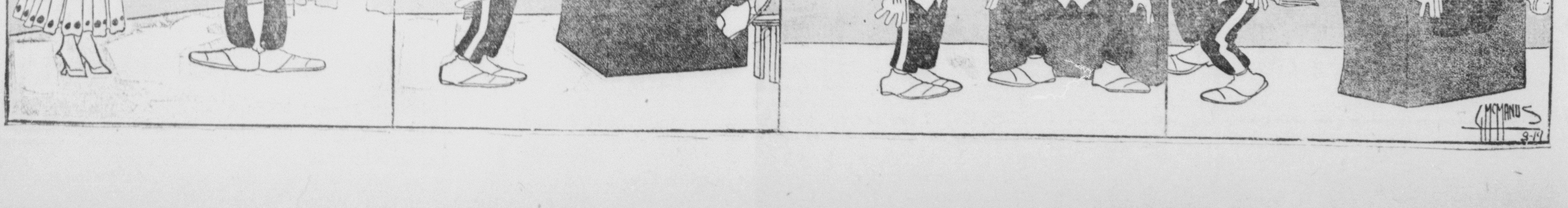
BY GEORGE McMANUS